

# Props by Category

Animals | Art | Bags | Baskets | Bedding | Body parts | Books | Bottles | Cameras | Canes, umbrellas, staffs | Christmas | Cleaning equipment | Containers | Electronics | Fabric | Fans | Flags | Food | Frames | Furniture | Kitchen | Lights | Magazines N\newspapers | Medical | Miscellaneous | Office supplies | Outdoor items | Paper | Personal items | Phones | Pillows | Plants flowers | Seasonal | Set decoration | Set p\ieces | Sewing crafts | Smoking paraphrenalia | Special FX | Table fabric | Tools Hardware | Towels | Toys, games, novelty | Trays | Trunks | Vases, pitchers, jugs, decanters | Weapons | Window treatments

## Animals

***Stuffed, rubber, puppets, any and all kinds.***

**PropID Item Name Prop Description**



[0667](#) Albatross - Bird Styrofoam

Large styrofoam painted Albatross with hardware for hanging.  
Beak-to-Tail = 80cm  
Wingspan = ~140cm  
Head Height & Body Height = 10cm  
Wing Thickness = 3cm  
Body width = 12cm

Location: Wall



[0868](#) Bat - Black Flying

Over-sized black bat. Velvet body, polyester wings. Two O-rings attached to back so bat can "fly" along fishing line strung across stage. Wings flap.  
Wingspan (tip-to-tip) = 96cm + loose fabric bits  
Length (head-to-nose) = 60cm

Location: Upstairs Loft



[0573](#) Bird - Green Plastic Flying

Substantial small parrot-like plastic bird about the size of a swallow. Painted teal blue-green with red beak. Feathers have been glued on for realism. The wings are attached on springs, so they flap up and down to simulate flying. Picture does not do it justice...it's actually pretty cool.  
Length (beak-to-tail) = 18cm  
Wingspan = 31cm

Location: Box 114

[1661](#) Bird - Pheasant, female

Life-sized female pheasant, standing on a slice of rough log. Dark brown, green, rust, blue. Beautiful plumage :o)  
Base wobbles a bit. Pair with taller male #1660

H=48 cm Base D=27 cm

Location: Large Wall Unit

[1660](#) Bird - Pheasant, male Realistic, life-sized male pheasant, standing on a piece of round log. Brown and white feathers. Pair with shorter female pheasant, #1661.

H=58 cm Base D=28 cm

Location: Large Wall Unit



[0736](#) Bird Cage and Cover Bird cage with gold metal bars and translucent light brown plastic top and bottom. No door. Metal ring handle with string attached. Could be hung or carried by metal ring. Square cover made of peachy brown poly/cotton fabric with brown wool fringe. Hole in middle of cover for handle to go through.

Height = 46cm

Diameter = 33cm

Location: Top of Cabinets



[1226](#) Bird, Small Dove or Cockatiel

Small grey bird, dove or cockatiel. Has clip to keep it perched on something. Realistic except for sparkles.

L = 18cm

Location: Box 114



[1228](#) Bird's Nest

Bird's nest made of fake straw with a few sticks stuck in. Wire mesh wouldn't show on stage.

Q=2

D = 15cm

Location: Box 114



[0577](#) Fish - Rubber 3-D

3-D rubber fish with glass eye; colourful...looks kind of rainbow troutish. LHW = 33cm x 14cm x 5cm

Location: Box 114



[1227](#) Frog or Toad, Small

Realistic green and brown frog or small toad. Plastic.

L = 8cm W = 9cm

Location: Box 114



[0914](#) Large Stuffed Fish  
(abstract)

Large cloth fish. Stuffed, decorated with glitter and paint. Not meant to be perfectly realistic. Made by Mary Main for "Awakenings".

L=77cm H=15cm at widest part

Location: Top of Cabinets



[1632](#) Owl, stuffed

small owl on half log. Fairly realistic, with real feathers.

H=32 cm

Location: Large Wall Unit



[0350](#) Parrot - Small  
Stuffed Bird

Small, fuzzy, stuffed parrot. Lime green, red & yellow, with orange beak.

Height = 16cm

Width Arm-to-arm = 14cm

Location: Box 114



[2272](#) Plastic owl

Small grey plastic garden owl with large glassy eyes. Hollow, very light.

H=23 W=14 cm

Location: Large Wall Unit



[1664](#) Rat, rubber

Small black rubber rat, very realistic.

H=14 cm, including upright tail

Location: Box 114



[0915](#) Small Stuffed Fish (abstract)

Small cloth fish. Stuffed, decorated with glitter and paint. Not meant to be perfectly realistic. Made by Mary Main for "Awakenings" Quantity: 4

L=24cm W=5cm  
L=26cm W=5cm

Location: Box 114



[0652](#) Snake head - Rubber Painted

Yellow brown and green painted rubber snake head on a stick to operate out of Basket #653.

Snake Length = 31cm  
Snake and stick together Length = 55cm  
Diameter of snake = 3cm

Location: Box 114



[1723](#) Stuffed parrot, blue-red-green

Vivid stuffed parrot on stuffed perch. Mostly blue, with multi-coloured tail and fancy blue tail feathers added.

Body: 27x10 cm  
Full size, including wings and tail: 55x30 cm

Location: Box 236



[0933](#) Styrofoam mice, pink, abstract

Mice? Armadillos? Pink with pipe cleaner legs and tails. Rubber mat and glitter for coat. Not intended to be realistic. Quantity=11

L=7cm W=4cm

Location: Box 114

## Art

**PropID Item Name Prop Description**



[0151](#) Art and frames

All art and frames are now item #151, not individually catalogued. Stacked vertically near the door.

Location: Floor



[1069](#) Bartlett Prints, Early Canadian

Set of four Bartlett early Canadian prints. Delicate colours. Image is inset to look like it's in a cream-coloured mat.  
W=28 cm H=21.5 cm

Location: Floor



[0068](#) Bearded Man, portrait

Original bearded man portrait done in pastels (or chalk?).  
Picture = 39cm x 31cm  
Attached to a cream coloured mat with Opening:  
34.5cm x 26.5cm and Outside measurements: 51cm x 41cm

Location: Floor



[1079](#) Brass Picture Frame

Brass picture frames in various sizes. Best browsed through in person.

Location: Box 224



[0556](#) Card - Wrigley Calendar #1

Unframed "Wrigley Calendar" cardboard page with picture glued on---looking down the path of a country garden beside an English cottage. Matches #0557  
Card = 20cm x 25.5cm  
Picture 13.5cm x 23.5cm

Location: Box 213



[0557](#) Card - Wrigley Calendar #2

Unframed "Wrigley Calendar" cardboard page with picture glued on---a girl on a horse, amongst dogs and gentlemen dressed for foxhunt. Matches #0556  
Card = 20cm x 25.5cm  
Picture 13.5cm x 23.5cm

Location: Box 213



[0133](#) Coat of Arms Shield

Carved dark wood coat of arms wall plaque. "R" in upper left corner gold square, bottom right square is blank, the other two turquoise squares have a wolf (could be a dog) in them. "Rahal" on lower banner is covered up with electrical tape. Has a hole for hanging.  
40cm x 25.5cm (widest)

Location: Floor



[0150](#) Framed "Three Blind Mice" Music

Cheap metal ~1.5cm frame containing music to "Three Blind Mice" with "THE MOUSETRAP" written down side. Can be taken apart for the frame. Ready-to-hang rings on back to hang portrait or landscape.  
Frame = 25.75cm x 20.75cm  
Opening = 7" x 9"

Location: Floor



[0112](#) Framed Painting

Two winter birch trees against a lake and mountain backdrop.

Location: Floor



[0147](#) Framed Still Life

Wood frame (4cm), matted image: chair in a garden with a marble pillar, fountain.  
Frame: 46.75cm x 57cm  
Matte Opening: 26.5cm x 34cm

Location: Floor



[1471](#) Framed Stratford Drawing

Delicate black & white drawing of Shakespeare's birthplace. Signed. Medium brown outer frame, has inner spackled frame, looks a bit like cork. Not matted, but drawing has 4.5 cm border so it looks matted. Drawing has slipped a bit in frame.

W=39.5 H=32 cm

Location: Floor



[1419](#) Framed Water and Islands Watercolour

Watercolour in blue and grey tones. Lake or ocean with rounded islands. Grey metal frame.

W=61 H=40 cm

Location: Floor



[1080](#) Gold Painted Picture Frame

Gold-painted lightweight picture frame for 5x7. Frame is 3 cm thick. One matte, one shiny Q=2

Outer W=22 cm H=17.5 cm

Location: Box 224



[1418](#) Large Framed  
Seascape Oil Painting

Lightweight oil painting -- grey and sandy tones with sun shining dimly through clouds. Just beach and waves, a few rocks. Plastic taupe wood-look frame.

W=90 H=60 cm

Location: Floor



[1022](#) Large Wooden  
Picture Frame With  
Glass

Gold-painted, lightweight. Wavy design in wood.  
77x62cm

Location: Floor



[0143](#) Needlework "Home  
Sweet Home"

Circular "Home SWEET" (picture of home) done in cross-stitch and other stitches and set in a baby blue needlework frame with a lace trim around the edge. Has a loop for hanging.

Frame Diameter = 18.5cm

Frame + Lace Diameter = 24cm

Location: Floor



[0149](#) Ornatly-framed  
Medallion #2

Cheap ornate metallic plastic framed oval portrait of old-fashioned boy. Part of a pair. Matches #0148 (which has been disposed of due to breakage). Ready-to-hang hole in back.

Frame = 18cm x 115cm

Portrait Oval = 6cm x 8cm

Location: Floor



[0888](#) Painting - Ancient  
Greek Discus

Ancient Greek discus thrower painted on canvas stretched over wood frame. Painted for "You Can't Take it With You"

HW = 71cm x 56cm

Location: Wall



[0559](#) Painting - Muted  
Landscape - River &  
Trees

Unsigned watercolour (can't tell if it's original) muted landscape of lazy river and trees framed in glassed 1.25cm dark wooden frame with dull metallic highlights. 4cm manilla matte. Ready-to-hang picture wire on back. Picture & Frame = 39.5cm x 33.25cm

Location: Floor



[0558](#) Painting - Muted  
Landscape - Trees &  
Meadow

Dark (darker than shows in picture) muted landscape of trees and meadow w/ dark grey skies. An original painting. Looks like it's done in oils. Framed in 3.25cm almost-black wooden frame with dull coppery accents. Unsigned. Ready-to-hang wire loop at top back. Picture & Frame = 33.5cm x 28.25cm

Location: Floor



[0560](#) Painting - Muted  
Landscape - Winter

Muted yellowish winter landscape w/ trees and snow. Original painting entitled "Cold Morning overlooking Val David Laurentians Mtns, P. Que" (written on back). Looks like it might be done in oils. Signed "CHRISTOPHER MAIN, RA" in lower right corner. Framed w/o glass in 4cm wooden frame "blond". Ready-to-hang picture wire on back. Picture & Frame = 47cm x 37.5

Location: Floor



[0911](#) Painting, abstract  
blue and red

Abstract Pollock-like painting. Mainly blues with some red. Painted on wallboard or something, weighs about 2kg. Might be difficult to hang.

W=59cm H=89cm D=1.75 cm

Location: Floor



[0984](#) Painting, Framed,  
Pastel Seascape,  
Lady & Parasol

Framed Oil painting in pinks and blues. Seascape featuring lady with parasol. Lightweight, pale coloured wooden frame. Matted in cream with gold trim. Companion piece for 983.

W=64 m H=54cm

Location: Floor



[0983](#) Painting, Pastel Oil, Seascape, Framed

Original oil painting. Seascape with lighthouse, pastel pinks and blues. Lightweight, pale coloured wooden frame matted in cream with gold trim. Companion for 984.

W=44cm H=54cm

Location: Floor



[1426](#) Painting, The Last Supper, on Wood

Slice of wood with bark arpmid the outside. Painting of The Last Supper in greens and dusty yellow. Quite heavy.

63x33 cm

Location: Floor



[1431](#) Painting, Watercolour, Three Images 1920's Women

Original watercolour by Marilyn Glyn. Pale green frame with gold relief. Three nicely matted images of women in 1920s dress: cream, blue, mauve. Very girly and quite pretty.

H=61 W=28 cm

Location: Floor



[0562](#) Photo - B&W Old Couple Wood Frame

Antique B&W photo portrait of a woman and man both sitting in chairs. Framed in ornate 3.5cm plastic frame that looks remarkably like heavy wood painted a dull gold. No glass. Ready-to-hang with nail hole right through top of frame or raffia loop on back. Matches #0563.

Frame = 18.75cm x 16.25cm

Opening = 11.5cm x 9.25cm

Location: Floor



[0563](#) Photo - B&W Old Woman Wood Frame

Antique B&W photo portrait of a woman standing behind a chair framed in ornate 3.5cm plastic frame that looks remarkably like heavy wood painted a dull gold. No glass. Ready-to-hang with nail hole right through top of frame. Matches #0562.

Frame = 18.75cm x 16.25cm

Opening = 11.5cm x 9.25cm

Location: Floor



[0564](#) Photo - B&W  
Portrait Girl in  
Wood Frame

Antique B&W photo portrait of a young girl sitting on a chair framed in 2.25cm wooden frame with dull gold accents. Matte is fibre-y peach paper. No glass. Ready-to-hang picture wire on back. Matches #0565.  
Frame = 29.25cm x 24cm  
Photo = 14.5cm x 9.75cm

Location: Floor



[0566](#) Photo - B&W  
Portrait Mother &  
Child Medallion

Antique B&W photo of mother and child. Photo = 9cm x 15cm. (No longer in frame.)

Location: Box 124



[0565](#) Photo - B&W  
Portrait Woman in  
Wood Frame

Antique head & shoulders B&W photo portrait of a woman framed in 2.25cm wooden frame with dull gold accents. Matte is speckled cream paper with gold fabric bric-a-brac around oval. No glass. Ready-to-hang string on back. Matches #0564.  
Frame = 29.25cm x 24cm  
Oval Opening = 12.75cm x 9cm

Location: Floor



[0201](#) Photos

A variety of old black & white photographs from late 19th Century to early 20th century, ranging in size from passport-size to hand-sized. Most are portraits, but some are scenic. Some are on regular photo paper, most are on heavy "photographer's" cardboard. One baby picture is actually on metal. Four pictures are of the same girl "Ethel" at ages 10, 14, 16 & 20. We have more photos than are shown in the picture.

Probably most useful for lobby display.

Location: Box 100



[0567](#) Picture - English  
Cottage

Picture of an English cottage w/path and garden in the evening, framed with a 2cm glassed wooden frame. Ready-to-hang plastic wire on back.  
Picture & Frame: 33.5cm x 26cm

Location: Floor



[0800](#) Picture - Small  
Watercolour Flowers

Small watercolour flowers in modern brass frame with cream mat. Similar to Larger watercolour flower art #  
Frame LW = 35cm x 30cm  
Actual Image LW = 17cm x 12cm

Location: Floor



[1366](#) Picture Frame,  
Lightweight  
Burgundy

Lightweight frame with glass. May be hung or stood up.  
Outer: 29.5x24.5 cm  
Inner: 24.5x19.5 cm

Location: Floor



[1367](#) Picture Frame,  
Lightweight Gold

Lightweight picture frame with glass. Plastic, painted with realistic burnished gold finish. May be hung or stood up.  
Outer: 31x26 cm  
Inner: 24.5x19.5 cm

Location: Floor



[1180](#) Picture Frame, Small  
Ornate Gold &  
Brown Plastic

Small lightweight frame, fancy gold and brown plastic. Currently has picture of pink rose, probably a piece of wallpaper.

Location: Floor



[1082](#) Picture Frame: Gold  
Painted, Black

Gold-painted picture frame for 4x6 photo. Outer H=13 cm W=19 cm

Lightweight black plastic document-style frame for 8x10. Q=2  
Outer W=30 cm H=24 cm

Location: Box 000



[0069](#) Poster

"BRITAIN Land of History" poster. Mounted on cardboard. A little worn.  
72cm x 48.5cm

Location: Floor



[1094](#) Posters, British Isles Miscellaneous posters of British Isles. Don't replace.

Location: Floor



[0986](#) Small Picture, Yellow & Gold, on Printed picture in gold and yellow of vase of roses, glued to black canvas background that has been stretched over a wooden frame. Very lightweight.

W=20cm H=25.5cm

Location: Floor



[0985](#) Small Print. Village Scene Grey and Mauve Round village scene in mauves and blues, inset in a square of smoked glass. Might be too reflective onstage. Narrow brass frame. Q=2, exactly the same.

20cm square

Location: Floor



[2208](#) Tapestry on dowel Primarily green and tan. Well-made, lined, on brown wooden dowel with spindle finials. Wrapped in plastic, standing with the other art near the door. 76x64 cm including dowel

Location: Floor



[0956](#) Very Large, Mounted Photos of 1920's Star Large photos of Pauline Horzelenburg used on the set of "The Drowsy Chaperone". Mounted on hollow-core plastic. Portraits are 1920's glamour shots, full-length ones are glamour-tennis posings.

Portraits W=61cm H=92cm Q=4  
Full-length W=61cm H=184cm Q=2

Location: Floor



[1011](#) Wall Plaques, Rustic Wood, Duck Motif Rustic wood oval plaques with realistic 1950's-style fall duck motif. "Rec room" décor. Dusty green, cream, brown. Set of 2.

H=28cm W=19cm

Location: Floor

# Bags - briefcases

*Briefcases, portfolios etc...that would be used to carry office papers*

**PropID Item Name Prop Description**



[2176](#) Attache briefcase

Classic Jetliner grey-brown and silver clean-sided attache case with lift-up closing tags and black handles. Latches instantly when closed.  
47x33x13 cm

Location: Top of Cabinets



[0701](#) Attache briefcase - Black #2

Sleek, lightweight Samsonite attache-style briefcase with hidden latches. No key. Plastic handle. Standard briefcase size.

Location: Bookcase 1



[2377](#) Attache case "Diplomat"

Classic black leather and silver briefcase, a bit scuffed but OK otherwise. Nicely outfitted inside. Two flush lever-type clasps work easily. Handle is black angled. "Diplomat" brand.  
44x31x10 cm 17x12x4"

Location: Bookcase 1



[0702](#) Briefcase - Black leather

Newer black leather briefcase with number lock. Relatively light, and it opens easily. Very good condition (better condition than the one shown in the photo, which was replaced by this newer one).  
44x31x11 cm

Location: Bookcase 1



[0737](#) Briefcase - Leather Old #3 - Dark Brown

Old, mid-century clamshell "click-clasp" briefcase. Keys included. Dark brown leather. Double handle. "N.T.G." monogrammed in gold under clasp.  
LHW = 46cm x 33cm x 14cm (base at natural rest...can expand)

Location: Bookcase 1



[0686](#) Briefcase - Medium brown leather

Mid-century clamshell "click-clasp" briefcase. Double handle. Reinforced corners and handle blackets. Warm medium brown.  
LHW = 43.5cm x 31.5cm x 13cm

Location: Bookcase 1



[0905](#) Briefcase - Old Brown Leather

Leather briefcase, dyed dark purpley-brown (not shown in photo). One flap to open. Double handle, very worn.  
LHD = 44cm x 31cm x 15cm

Location: Bookcase 1



[2189](#) Brown leather shoulder satchel, worn

Medium coloured brown leather shoulder bag, made in Holland. Two easy clasps with decorative buckles, soft leather handle.  
28x38x9 cm.

Location: Upstairs Loft



[2281](#) Cowhide leather medium brown briefcase

Classic medium brown briefcase with visible stitching and brass protective things on the bottom. Large leather flap clicks into brass clasp. Single floppy handle. Quite stiff, but it would stretch out if stuffed.  
40x32x12 cm

Location: Bookcase 1



[0700](#) DISPOSED Briefcase - Black #1

DISPOSED. (replaced)  
Older black briefcase with "catch" latches. Replaced

Location: Bookcase 1



[2180](#) Floppy black leather briefcase with shoulder strap

Black leather bag would need to be carried or stuffed. Very floppy. Full-width flap with two strap-and-buckle closures that are actually quick-open clips. Shoulder strap is detachable.  
42x36x12 cm

Location: Upstairs Loft



[2280](#) Leather portfolio briefcase or document case

Slim portfolio case with brass clasp. Open on the sides, closes with brass clasp at top. Button is a bit stiff. Nicely fashioned inside with pockets for documents, etc. Better quality than it looks in the picture.  
40x29 cm

Location: Bookcase 1



[2279](#) Leather-look portfolio briefcase or document case

Slim vinyl portfolio with two floppy leather handles. Zips at each end, but not at the top. Very plain inside, no good pockets.  
40x26 cm

Location: Bookcase 1



[0690](#) Shoulder Bag Satchel - Computer Black Canvas

Expandable, black canvas shoulder bag suitable for carrying a laptop. Lots of zippers and pockets. Top flap held in place with 2 black plastic quick-release clasps. Handle on top, rings for shoulder strap, but no strap included (we can scavenge one from another bag).  
LHD = 44cm x 30cm x 9cm (depth expands thanks to a zipper on the bottom of the bag)

Location: Box 202



[2190](#) Small briefcase, medium and dark brown

Small satchel, medium brown leather (I think) with dark brown trim. Two easy clasps, but it's a bit finicky to get them both open at the same time. Rigid brown plastic handle.  
36x29x9

Location: Upstairs Loft



[1652](#) Soft-sided green vinyl briefcase

Canvas-look green vinyl briefcase. One large compartment with zipper fastening, plus a small one on the outside. Handle is red-and-black webbing with black plastic handhold. Looks as if it's been added after the fact. Could easily be replaced with plain black webbing.

W=45 H=29 D=12 xcm

Location: Top of Cabinets

## Bags - other

*Bags that are not briefcases, suitcases/luggage. Includes burlap sacks, and bags for shopping, knitting, books, et al.*



**PropID** **Item Name**

[0797](#) Backpack - Child-sized Blue Grey Red

**Prop Description**

Child's canvas backpack, mostly navy blue and black with red and grey accents. Several zippered sections. Water bottle elastic on back. Adjustable straps. "GLOBE SPORT" on label. Handle on top.  
LWD = 40cm x 30cm x 15cm

Location: Box 202



[0062](#) Binocular Case

Brown vinyl binocular case. "Bushnell" Thumb-press latch, black cloth interior. Black vinyl shoulder strap. White circle sticker shown in photo has since been removed.  
LWD = 20.5cm x 18.5cm x 7.5cm

Location: Box 209



[1050](#) Black Canvas Laptop Computer Bag

Black Canvas laptop case, very basic. More for student or geek than professional. Detachable shoulder strap, briefcase handle. Opens with zipper, has flap over exterior pocket. Q=2  
42x33 cm

Location: Box 202



[1049](#) Black Leather Laptop Case or Briefcase

Professional-looking black leather and vinyl laptop case with single detachable shoulder strap. Brass plate: "Biracci". Soft, matte patchwork finish. Briefcase-style handle. Opens with two clasps on flap (buckles are decorative). Large exterior pocket. Darker than it appears in photo.  
43x28 cm

Location: Box 202



[0952](#) Burlap Apple Bags

Lightweight brown burlap apple bags (maybe 25 lb) with faded markings. Good condition, no strings. Located in trunk 572 on the floor.

Q=8

L=90cm W=50cm

Location: Floor



[0007](#) Burlap Sacks

A variety of sizes burlap types. The props loft may also have a supply of raw burlap from which sacks may be made.

QUANTITY: Several

Location: Upstairs Loft



[1525](#) Burlap shopping bag

Sturdy burlap shopping bag with two woven ivory-coloured handles and a piece of velcro to close it in the middle. Bottom could be square with a piece of cardboard in it. One side plain, other side has logos on it for The Amresorts Collection.

Location: Box 121



[0844](#) Cloth Bag - Light Brown

Medium-weight, light brown fabric bag with two matching fabric hand straps.

HW = 45cm x 58cm +shoulder strap

QUANTITY: 3

Location: Box 121



[0837](#) Cloth Bag - Light Tapestry

Large tapestry-style medium-weight fabric bag in non-metallic golds and silvers with matching fabric shoulder strap. One has been altered to make it smaller.

Large bag: LW = 68cm x 50cm + shoulder strap

Smaller bag: LW=50x48cm 19x18"

Also extra piece of same fabric, about 70 cm (13.5") square.

Location: Box 121



[1416](#) Dewalt Case for Cordless Drill

Black molded plastic case with DEWALT in large yellow letters. Empty; was for cordless drill.

Location: Top of Cabinets



[0318](#) Drawstring Bag

Taupe Cotton drawstring bag. Brown shoelace drawstring. Makes a great "money bag"  
LW = 20cm x 15.5-18cm

QUANTITY: 6

Location: Box 121



[0321](#) Drawstring Bag - Dice/money

Small black velvet drawstring dice bag. Suitable for small coins as well.  
HW = 10cm x 9cm

Location: Box 121



[0747](#) Grocery Bag #1 - Groceries carrots bananas fruit

Typical brown paper grocery bag filled with styrofoam and bananas, carrots, and other fruit sticking out the top.  
HWD = 43cm x 30cm x 18cm (plus height of items sticking out)

Location: Top of Cabinets



[0748](#) Grocery Bag #2 - Groceries tins Borax

Typical brown paper grocery bag filled with styrofoam and tins and Borax box sticking out the top.  
HWD = 43cm x 30cm x 18cm (plus height of items sticking out)

Location: Top of Cabinets



[2163](#) Harrod's vinyl shopping bag, green

Trademark green Harrod's vinyl shopping bag. Gold letters say "Harrod's Knightsbridge".  
43x38x13 cm

Location: Box 121



[1529](#) Heavy canvas military bag

Heavy khaki canvas bag with large flap. Closes with two straps. No shoulder straps, but there are buckles on the top back corners for attaching it to something. K133370 is written inside.

Location: Wicker Trunk



[1527](#) Knitting bag

Cotton knitting bag with wooden handles. Fabric is dull pink, green, cream.

Location: Top of Cabinets



[2350](#) Knitting bag, floral

Classic floral brocade knitting bag with curved wooden handles and a flat bottom. Zipper pocket on outside. One rubber foot broken off but wouldn't matter. 36x31x15 cm 14x12x6"

Location: Top of Cabinets



[0953](#) Large Burlap Coffee Bean Bags

Large, densely woven coffee bean bags, no strings. Very clearly marked that they're for coffee. Located in trunk 572 on the floor. Q=3

L=90cm W=63cm

Location: Floor



[1641](#) Large canvas duffel bag

Dark khaki canvas bag with flap closure and rope-and-grommet tie. Webbed shoulder strap and handle. (It's darker and greener than it looks in the picture.)

L=88 cm  
W at top = 60 cm  
Rectangular bottom 33x28 cm

Location: Wicker Trunk



[0945](#) Medium-Weight Canvas Stuff Sack, Military?

MISSING: Medium brown stuff sack with a small flap, handle/shoulder strap. May be military, or just used for camping. Four round grommets, no string. Very good condition, perhaps new. Photo doesn't show colour accurately.

L=94cm W=54cm

Location: Wicker Trunk



[0951](#) Military Heavy Canvas Box-Shaped Shoulder Bags, Sm

Small khaki-coloured bags with shoulder straps. Very stiff canvas, would expand to be box-shaped. "K13337" in black on one side. Q=2

L=26cm W=14cm when closed  
Flap L=11cm W=14cm

Location: Wicker Trunk



[0949](#) Military Heavy Canvas Canteen Bag

Small sand-coloured bag. Fold-over flap has two straps which fasten to buckles on the body. Bag is partitioned into three compartments inside. Well used; flap is frayed on one side.

Location: Wicker Trunk



[0944](#) Military Heavy Canvas Stuff Sack, Large

Heavy green canvas military stuff sack with small flap and handle/shoulder strap. Four oval grommets, one missing its metal. No string. Marked with "225488 Kerridge DC" in black. Looks very well used.

L=94cm W=58cm

Location: Wicker Trunk



[0947](#) Military Heavy Cotton Knapsack

Tan-coloured, Heavy cotton military Knapsack. Large fold-over flap has a single grommet and string. Body has flapped pocket (under the large flap) with grommet and string. No shoulder strap. Photo colour is slightly off.

Knapsack L=56cm W=47cm when closed.  
Flap L=36cm W=38cm

Location: Wicker Trunk



[0946](#) Military Medium-Weight Canvas Stuff Sack

Tan-coloured medium-weight stuff sack, no flap. (2 photos)  
Q=3

Location: Wicker Trunk



[0948](#) Military Medium-Weight Canvas Stuff Sack With Lock

Mustard-coloured medium-weight canvas stuff sack with six grommets, no string; no flap. There's a heavy D-ring closure with a padlock on it, no key, but the bag is accessible. "Fern C. Steele" in large black letters on one side.

Three paper mailing-type tags are attached to the D-ring closure, two from Elmhurst Dairy in Montreal. Addressed to Miss Fern Steele, Vancouver BC. Soiled on the bottom and obviously used, but not damaged.

L=109cm

Location: Wicker Trunk



[0158](#) Shopping Bag - Black "green"

Black cloth shopping bag. Plain black on one side, 15cm x 17cm. Two have PC logo & 'green' words on the other. One has SHARP on it. Handles are 21cm from centre of handle to bag top. Q=3  
LHD = 29.5cm x 33cm x 18cm

Location: Box 121



[0722](#) Shopping Bag - Blue "Princess Cruises"

Nonwoven fabric bright blue shopping bag (colour is closer to first image) with "PRINCESS CRUISES escape completely" on one side and the Princess Cruises logo on the other. Cloth handles ~27cm long made of same fabric.

Location: Box 121



[1424](#) Shopping bags: Eaton's, The Bay

A selection of bags from Eaton's: one plastic bag, three small paper shopping bags, all with dark blue background and gold letters. One small plastic bag from The Bay, with red, yellow, and green horizontal stripes.

Location: Box 121



[1526](#) String shopping bag with leather shoulder straps

Natural-coloured string bag with narrow leather shoulder straps.

30x36 when spread out but not stretched

Location: Box 121

## Bags - Suitcases & Luggage

***Bags that would be used for travel. Not including briefcases, book bags, grocery bags etc.***

**PropID Item Name Prop Description**



[1540](#) African print carry-on tote bag

Alfred Sung beige-y green and tan African print zipper bag with brown leather-look handles. Like new. Has horizontal strap on one side to slip over pull-up suitcase handles. Detachable shoulder strap.

52x43x23 cm

Location: Top of Cabinets



[1423](#) Black Canvas Duffel Bag

Heavy black canvas duffel bag with shoulder strap and woven handles. It has a double zipper, but one side is broken.

78 long x 28 deep x 23 high78

Location: Upstairs Loft



[1465](#) Black Duffel Bag

Large black duffel bag. Not heavy-duty. Double-ended zipper only closes from one end. Shoulder strap and hand straps. Small outside zipper pocket. Folds fairly flat

L=76 W=30 H=34 cm

Location: Box 202



[0739](#) Carpetbag #1 -  
Knitting

Rust and dark green w/gold stripe fabric bag. Zippered closure. Satin lined with 2 pockets, one zippered. Rattan handles. Will stand on its own. Suitable as a carpet bag or knitting bag. NOTE: This bag has been covered by a different fabric that could be removed again . See second image.  
LHD = 44cm x 29cm x 13cm  
Handles add another 14cm to height.

Location: Top of Cabinets



[0740](#) Carpetbag #2

Carpetbag made of medium green and brown floral design upholstery fabric. Wooden handles have been replaced with fabric. (See second image) Roughly created as a prop.  
LHW = ~50cm x ~22cm x ~20

Location: Top of Cabinets



[0741](#) Carpetbag #3 - Floral

Reversible carpet bag: one side is quintessential multicoloured, floral carpetbag fabric, the other side is taupe brown polyester fabric in diamond pattern. See second image. Two wooden handles meet at the top to close---no closure mechanism.  
LHD = ~53cm x ~28cm x ~25cm

Location: Top of Cabinets



[2177](#) Carry-on or camera  
bag on wheels, black

Elaborate heavy nylon Tamrac camera bag that could easily double for a carry-on. Lots of compartments, and retractable handle for wheeling on its two sturdy non-directional wheels. Padding makes it look substantial enough that it wouldn't need additional weight in it to look realistic. Zipper-and-flap closure. Shoulder strap missing.  
44x33x20 cm

Location: Upstairs Loft



[0689](#) Carry-on Tote -  
Small Blue & Black  
Canvas

Small, royal blue and black canvas tote with black twill shoulder strap. Zippered closure. Zippered side pocket. "Protocol" metal medallion on one side.  
LHD = 37cm x 26cm x 13cm

QUANTITY: 2

Location: Box 202



[0157](#) Carry-on Tote Bag -  
Blue Canvas

Navy blue canvas carry-on bag. Zippered closure. Unlined. Outside zippered pocket. Removable shoulder strap included. Twill handles kept in place by velcro wraparound.  
LWD = 46cm x 27.5cm x 23 cm (Depth measurement is at base)

Location: Box 202



[0156](#) Carry-on Tote Bag -  
Brown "V"

Upscale, almost cylinder shape totebag with dark brown leather trim and handles. Zippered closure. Light brown, heavy fabric with "V" and crown-like design all over it. Open outside pocket, zippered inside pocket. Removable shoulder strap included.  
Length = 44cm Diameter = 26cm

Location: Box 202



[0022](#) Doctor's Bag - Large

Old black leather doctor's bag, handles have been refashioned from electrical tape (looks fine from stage), latches are functional.  
LHD = 41cm x 27cm x 20cm

Location: Upstairs Loft



[0202](#) Doctor's Bag - Small

Old black leather doctor's bag with functional flip latches. Small.  
Base = 17cm x 47cm Height = 18cm

Location: Upstairs Loft



[1690](#) Doctor's bag, small

Doctor's bag from 1970s. Small, in excellent condition. No key. Donated by Dr. Ralph Jones from when he first practised medicine in England.

Location: Large Wire Rack



[0335](#) Hat Box Suitcase - Black #1

Old hat travel box. Black exterior with black topstitching. Leafy blue, red, & cream cotton lining. Latch doesn't work. No handle.  
Depth = 6.25cm  
Diameter = 13.75cm

Location: Upstairs Loft



[0053](#) Hat Box Suitcase - Black #2

Old hat box, black exterior with white topstitching. Multicoloured flowery lining, which is in bad shape. Round shape with one flat side for standing on the ground. Snap closure. No handle. Small rip along corner of lid.  
Depth = 6.75cm  
Diameter = 13.5cm

Location: Upstairs Loft



[0664](#) Hat Box Suitcase - Black #3

Black hard-sided cardboard hat case. In good condition except leather handle, which is in rather rough shape...easily fixable. Clasps functional. No key. LHD = 44.5cm x 40cm x 23cm

Location: Top of Cabinets



[0696](#) Hat Box Suitcase - Cream

Cream vinyl finish, circular hat travel box with functional zippered closure. Flat section on one side so it stands on its own. Handle is in roughish shape, interior is in bad shape, but exterior is in pretty good/not bad shape. Image shows wrinkling that appears on one side of bag only.  
Height =  
Diameter = 39cm

Location: Upstairs Loft



[1528](#) Large blue suitcase, 40s-50s

Heavy cardboard leather-look suitcase. Scuffed. Reinforced with interior wood frame, metal trim on the edges of top and bottom, and metal reinforcements on the corners. Flip-hinge openings. Works fine.

43x70x20 cm

Location: Floor



[2188](#) Large striped suitcase, vintage with stickers

Large suitcase with leather trim and plastic handle. Grey tweed with tan vertical stripes, royal blue lining. Opens easily, but one catch is hard to get closed. Quite soiled, leather trim is scuffed. . Hotel stickers, some worn off. Looks like '30s, '40s era.

Location: Upstairs Loft



[2179](#) Navy blue suitcase with red and white piping

Unusual style of weekender case, probably 'sixties or 'seventies. Navy blue felted fabric with single zip opening. Red and white vinyl piping, with red satin interior. Black plastic handle.

53x34x15 cm

Location: Upstairs Loft



[1672](#) Silver makeup case

Compact silver make-up box with compact folding trays. Silver handle -- very fancy.

Closed: H=22 W=23 D=14 cm

Fully open: 45x49 cm

Location: Large Wire Rack



[1674](#) Small round suitcase

Small round suitcase, probably for a little girl, but could be for makeup or something. Loop handle, zipper closure. Dull beige. Flat bottom.

W=29 H=27 D=10

Location: Large Wire Rack



[2187](#) Small striped suitcase, vintage, very worn

Small suitcase with leather trim and handle. Tan-coloured with thin brown vertical stripe. Very aged looking, scuffed on the bottom. Lightweight, doesn't open.  
45x30x16 cm

Location: Top of Cabinets



[1012](#) Small Tote Bag, Blue, Shoulder Strap

Small blue tote bag, monogrammed with letter "H". Medium-light blue with dark blue trim. Outside zipper compartment.

(Colour is off in photo -- it's a very blue blue, not mauve.)

W=40cm H=26cm

Location: Top of Cabinets



[0807](#) Suitcase - Alligator Large

Large hard-sided alligator skin suitcase. Flip latches, no key. Luggage tag on chain.  
LWD = 53.5cm x 46cm x 22cm

Location: Top of Cabinets



[0808](#) Suitcase - Alligator Small

Small alligator skin hard-sided suitcase. Flip lock latches, no key. Missing alligator skin on one end has been repaired with dark scanned paper -- could probably still be better. (Pic is prior to repair)  
LWD = 46cm x 30cm x 14cm

Location: Top of Cabinets



[0694](#) Suitcase - Another Big Brown Leather

Big, old darkish brown leather suitcase with leather handle. Slightly accordion at the top. Two outer clasps are functional, middle one is super tricky. A bit scuffed, but that could be shoe-polished to make it look nicer.  
LHD = 60cm x 33cm x 23cm (depth at base)

Location: Upstairs Loft



[0660](#) Suitcase - Beige

Large, older beige suitcase made of vinyl-covered cardboard and stitched vinyl trim. In good condition. Clasps are functional. No key.  
LHD=64cm x 45cm x 17cm

Location: Upstairs Loft



[0661](#) Suitcase - Brown and Beige

Medium large, older brown suitcase with stitched vinyl trim. Made of canvas-covered(?) cardboard.  
LHD = 23.5cm x 42cm x 18.5cm

Location: Top of Cabinets



[0665](#) Suitcase - Contemporary Canvas Teal

Teal canvas suitcase. Two main compartments with zippered closures. In excellent condition. Lock but no key. LHD = 54cm x 36cm x 21cm

Location: Upstairs Loft



[0670](#) Suitcase - Green Vinyl Large

Large, olive green, hard-sided vinyl case with stitched trim. Latches are flakey, but functional. No key. Stickers and masking tape on outside (yes, the "K" is backwards on one side)

Location: Upstairs Loft



[0669](#) Suitcase - Leather Hard-sided Small

Sturdy hard-sided brown leather suitcase. Well-worn. Latches functional. No key.  
LHD = 46cm x 34cm x 17cm

Location: Top of Cabinets



[0668](#) Suitcase - Military Green Canvas Hard-sided

Heavy duty, hard-sided, box-style suitcase. Cardboard covered in military issue green canvas, stitched trim, leather corners. Latches are tricky, but this is easily worked around. Blank on one side; "JSMR" in large black letters on one side (see second image); "RITCHIE" on top (see third image). LHD = 66.5cm x 38cm x 17cm

Location: Upstairs Loft



[0657](#) Suitcase - Old Big  
Leather Brown

Extra-large, old, well-worn leather suitcase. Clasps are functional. No key. Water mark on one side...could probably use a good rub with shoe polish before use.  
LHD = 60cm x 46cm x 21cm

Location: Top of Cabinets



[0656](#) Suitcase - Old Box-  
style Brown

Large, old, well-worn, heavy leather suitcase. Handle has been repaired. Clasps are functional. No key.  
LHD = 66cm x 39cm x 16.5cm

Location: Top of Cabinets



[0692](#) Suitcase - Old  
Leather Medium

Old, heavy, hard-sided, medium brown leather suitcase with reinforced corners. Latches functional (although middle one is a bit tricky). Beat-up looking, might be able to be polished to look better.  
LHD = 62cm x 34 cm x 18cm

Location: Upstairs Loft



[0902](#) Suitcase - Old  
Medium Brown  
Leather

Standard-size, old, medium brown leather suitcase. Two straps and buckles. Two clasps and button. No key, not locked. Small monogram "EMP" under handle. Could polish up nicely.  
LHD=61cm x 35cm x 22cm

Location: Upstairs Loft



[0904](#) Suitcase - Old  
Medium Brown  
Leather 2

Standard-size, old, leather suitcase. One side bashed in. Two clasps and a button to open; button very stiff. Quite scuffed, probably couldn't look anything but rundown. Small label says "Christie".  
LHD = 62cm x 35cm x 22cm

Location: Upstairs Loft



[0666](#) Suitcase - Round  
Brown

Round brown suitcase (leather? Vinyl?), buckled handle, needs a good stuffing to give it the right shape. Functional clasp. No key. Diameter = 42cm  
Depth = 19cm

Location: Top of Cabinets



[0658](#) Suitcase - Small  
Orange-red Vinyl

Small, hard-sided, orangey-red suitcase. In great condition. Clasp functional. No key.  
LHD = 39cm x 17cm x 14cm

Location: Top of Cabinets



[0663](#) Suitcase - Soft Vinyl  
Small Brown

Small, brown vinyl, soft-sided suitcase with zippered closure and buckle reinforcement. Lock and keys included. "Holiday" brand. LHD = 45cm x 30cm x 23cm

Location: Upstairs Loft



[0805](#) Suitcase - Striped  
Dark

Older hard-sided (cardboard???) suitcase. Black and cream speckled with two sections of cream stripes. Black plastic handle. Silver flip lock latches, no key. Travel stickers on all sides.  
LWD = 53.5cm x 46cm x 21cm

Location: Upstairs Loft



[0140](#) Suitcase - Striped  
Light

Medium size hard-sided old suitcase yellowy-cream colour with brown stripes and brown leather trim. Spring-loaded flip latches, no keys. Baggage tags. Leather covered metal handle.  
LHD = 53cm x 40cm x 18cm

Location: Top of Cabinets



[0835](#) Suitcase - Turquoise  
Blue Hard Vinyl

Faux leather finish padded hard-sided vinyl "Samsonite" suitcase, turquoise blue with black accents. Medium size. Streamlined handles, finicky latches, no keys.  
LWD = 51.5cm x 39.5cm x 15cm

Location: Top of Cabinets



[0836](#) Suitcase - Turquoise  
Green Hard Vinyl

Hard-sided, green turquoise suitcase with plastic handle, pop-in-place latches, no keys. (July 2019: Currently stuck shut with weights of some kind inside.)  
LWD = 54cm x 39cm x 14.5cm

Location: Top of Cabinets



[0806](#) Suitcase - Vinyl Hard-sided Cream

Older vinyl hard-sided cream suitcase. Brass flip lock latches, no key.  
LWD = 53cm x 45cm x 17cm

Location: Upstairs Loft



[0153](#) Suitcase Old Wheat

Wheat-coloured w/lighter stripe lengthwise down the side. Light brown plastic ID tag reads "TRANS-CANADA AIRLINES", "TCA" logo, "AIR CANADA". Some of the stitched leather trim is missing. Some water stains. Well-used. Locks functional, key included.  
LWD = 53.5cm x 36cm x 17cm

Location: Upstairs Loft



[1306](#) Suitcase, Black Fabric with Tan Leather

Black fabric suitcase with tan webbing and leather trim. Zips open. 1990's-style with handle on corner that lifts up to pull suitcase along on tiny wheels. In good shape except for duct tape on handle. A bit faded looking.

49x58 cm

Location: Upstairs Loft



[1711](#) Suitcase, soft sided collapsible

Navy bag with brown leather-look piping and trim. Folds quite flat, but expands a lot. Three sections: two shallow ones on outside, large interior. Opens to lie flat. One exterior pocket. Wide woven handle, detachable shoulder strap. Lock is locked onto zipper, no keys.  
Unexpanded: 58x41x3 cm  
Expanded: 54x34x26 cm

Location: Top of Cabinets



[1417](#) Suitcase, Wheeled, with Snakeskin Pattern

Large nylon vertical suitcase, grey & black snakeskin pattern. Bright red satin-look lining. Large exterior compartment is hinged with red fabric. Only damage is slight scuff on wheels, and a missing tag for the zipper on the small exterior pocket.

Location: Upstairs Loft



[1083](#) Tan Leather Top Hat Travelling Box

Authentic tan leather carrying case for top hat. Plush red lining and leather handle. Good condition. NOTE: Stored in the costume department. (Two photos.)

Location: Not in Loft



[1464](#) Train Case

Classic muted tan train case with brown handle and brown faux-leather trim on the edges. Rounded corners. Two flip-up catches. No key. Seen better days, but it's not awful. Inside has water stain. Small mirror on inside lid is held on with Scotch tape. No shelf or anything inside.

W=35 H=22 D=20 cm

Location: Top of Cabinets



[0695](#) Train Case - Grey

Hardsided, vinyl finish, grey boxy cosmetic case with handle on top. Gold satin interior. "Travelgard" logo on front. Latches functional. In almost new condition. LHD = 35cm x 21.5cm x 21cm

Location: Upstairs Loft



[1673](#) Train case, ivory

Train case, ivory leather-look with similar coloured trim. "travelgard". Good condition, catches work well. Royal blue quilted satin lining.

H=20 W=35 D=23 cm

Location: Large Wire Rack



[0023](#) Valise - Old Brown #1

Old, brown leather, flip latches. Quite worn, doesn't open. Gentle use only. HWD=28x47x23cm

Location: Upstairs Loft



[0047](#) Valise - Old Brown #2

Old, brown leather, zipper top closure with zipper tag lock (no key, but you don't need it to operate). Bag was very dusty when photo taken. HWD=23cm x 50cm x 26cm

Location: Upstairs Loft



[0490](#) Wig Travel Case

Cream vinyl solid wig travel case. Zippered in a loop across the middle, opens to hinge. Interior is red with a peg on the base for the wig stand and an elastic fabric pocket in the lid. Plastic handle on top. In good shape. HWD = 30.5cm x 27cm x 25cm

Location: Upstairs Loft

## Baskets

PropID	Item Name	Prop Description
--------	-----------	------------------



[0795](#) Baby Bassinet - White Wicker

Wicker baby bassinet finished in high-gloss white paint. A handle on each side. Mattress covered in white flannel. Top Length = 84cm  
Top Width (at widest) = 49cm  
Height (highest) = 37cm

Location: Upstairs Loft



[1218](#) Baskets, all shapes and sizes

Many kinds of baskets, from fruit to apple to decorative.

Location: Basket Wall



[0750](#) Picnic Basket

Cube shaped wicker picnic basket. Hinged lid. LWH = 38cm x 34.5cm x 35cm

Location: Floor



[1152](#) Sewing Basket, Frilly, Padded

Upholstered sewing basket. Pink and green with a frill around the lid. Little bows. Padded handles. Dark green satin lining. Frill needs to be reattached in a couple of places.

Inside L=29 cm W=21 cm D=18 cm

Location: Basket Wall



[1217](#) Tall Wicker Picnic Basket

Tall wicker picnic basket. In good condition, but needs pegs (clothespins supplied) to act as closing device. Stored under work table.  
L = 46cm W = 24cm H = 35cm

Location: Floor



[1224](#) Wicker Sewing Basket, Fabric Lid

Cream and brown wicker sewing basket has gold print fabric on lid. Handle. Clasp is broken, but it stays closed. Inside of lid has cream satin quilted lining.

Location: Basket Wall



[1396](#) Wire Egg Basket with Eggs

Dark grey wound wire basket with three small feet and a handle. Contains eight very realistic looking farm eggs.

H=36 cm D=13 cm

Location: Large Wall Unit

## Bedding

*Sheets, pillow cases, bed skirts, duvets, comforters, bedspreads, blankets, but NOT PILLOWS (see Pillow Category for them)*

PropID	Item Name	Prop Description
--------	-----------	------------------



[1437](#) Afghan, Cream

Loose-knit cream-coloured afghan. Long tassels (15cm) on two ends.  
156 x 108 cm

Location: Box 233



[1436](#) Afghan, Cream and Blue

Afghan with broad stripes in cream, light blue, and dark blue. Scalloped edges.  
124 x 96cm

Location: Box 233



[1008](#) Afghan, Crocheted, Brown and Orange

Crocheted afghan throw. Main colour is dark brown, with orange and cream squares.

L=168 cm W=140 cm

Location: Box 220



[1009](#) Afghan, Crocheted, Plum Colour

Crocheted throw. Main colour is plum, with cream zig-zags. Scalloped edges.

L=131 cm W=97 cm

Location: Box 220



[1657](#) Afghan, ivory with pastels

Crocheted afghan. Mostly cream, with pale blue, yellow, pink, and green stripes every three inches. Three-inch fringe on each end..

W=120 L=200, not including fringe.

Location: Box 233



[2071](#) Afghan, pink, burgundy, grey

Handmade afghan, very soft. Zig-zag pattern in dusty pink, burgundy, light grey.

160x200 cm

Location: Box 233



[1434](#) Bedspread, Vintage

Old-fashioned single bedspread, heavy. Beige background with muted rose and green flowers. Has a hole towards one edge, but it probably wouldn't show. Short fringe on non-selvage edge. Could also be used as tablecloth or throw.

168 x 192 cm

Location: Window wall shelve



[0208](#) Blanket - Baby Knit

White hand-knit soft baby blanket with scalloped edges. One or two tiny holes (hardly noticed). Often used with dolls

100cm x 104cm

Location: Box 107



[0086](#) Blanket - Chenille  
Brick Red

Luxurious, soft, brick red chenille throw blanket with 12cm tassels on the short ends. A few minor "pulls".  
LW = 158cm x 131cm

Location: Box 220



[0393](#) Blanket - Wool #1

Grey-brown, roughish wool blanket with a single black stripe through the middle (see photo). Blanket-stitched on two edges. Possibly a horse blanket or war blanket.  
142cm x 180cm

Location: Box 225



[1010](#) Blanket, Blue  
Chenille

Rich blue chenille throw or small blanket. Nubby finish on one side, looks like wool. Smooth finish on other side. Quite lightweight.

L=150 cm  
W=117 cm

Location: Box 220



[1588](#) Blanket, cream with  
blue trim

Lightweight cream-coloured wool blanket with pale blue stripes at each end.

W=130 L=192 cm

Location: Box 234

[1014](#) Blanket, Grey Wool,  
Army Style

Wood blanket looks like an army blanket, but softer and lighter in weight. Dark Grey.

L=188cm W=152cm 80x60"

(Photo pending)

Location: Box 225



[0125](#) Blanket, hanging, carpet - Scenic Horses

Soft, thick, fuzzy blanket with scene of three playful horses framed in oak leaves and horseshoes. On canvas back. Could be used for a throw, wall ornamentation or even carpet.  
125cm x 184cm

Location: Window wall shelfe



[1016](#) Blanket, Light Blue Weave, Satin Trim

Light-weight blue blanket. Very pilld. Satin trim at both ends.

L=200cm W=190cm

Location: Box 231



[1438](#) Blanket, Small, Light Brown

Small, lightweight blanket with rounded corners. Light brown.  
102x150 cm

Location: Box 231



[1748](#) Blue flat sheet for double bed

Pale blue sheet, very soft, for double bed.  
260X260

Location: Box 222



[1103](#) Burgundy Flat Sheet

Burgundy flat sheet, could be used as large tablecloth.  
W=160 cm

Location: Box 222



[1003](#) Duvet and Cover

Puffy white duvet with royal blue cotton cover. Cover has piping around it, and a zipper on the side.

L=212 cm W=160 cm

Location: Window wall shelfe



[1100](#) Floral King-Sized Sheet Set

Blue and pink floral sheet set with two pillowcases. King-sized.  
W=200 cm

Location: Box 222



[1105](#) Floral Print Pillow Case

Faded cotton pillow case in delicate floral design.

Location: Box 222



[2070](#) Gold and brown single bedspread

Reversible single bedspread with gold piping on edge. One side is mostly dark brown brocade look with a stripe, other side has wide bands of various patterns, and lighter colours ranging from beige to brown. Looks expensive in a very old-fashioned way. Has two sizes of matching cushions.  
140x160 cm

Location: Window wall shelf



[1440](#) Green Cotton Sheet, Twin

Stiff cotton sheet, medium green. Hard to get wrinkles out.  
165x234 cm

Location: Box 222



[2328](#) Grey cot blanket, lightweight

Grey blanket, small twin size. Softer and more supple than most. Loose weave, lightweight. A bit pilled but not tattered.  
180x132cm 70x52"

Location: Box 225

[0785](#) Grey Scout blanket

Coarse wool blanket with a couple of holes, torn edges. One Scout badge. Edges were blanket stitched, but most has worn off.  
153cm x 188cm

Location: Box 225



[2167](#) Grungy pillowcase

Clean but truly disgusting formerly white pillowcase.  
76x52

Location: Box 222



[1112](#) Heavy Blue Daybed Cover

Custom-made daybed cover. Box-pleated fall on three sides needs a bit of reinforcing. Medium blue with tiny white dots. Has extra fabric.

Location: Window wall shelve

[1593](#) Heavy comforter, brown and gold reversible

Cushy comforter with formal-looking Jquard-ish print on one side, brown-ish burgundy on the other. Gold piping on three sides.

L=about 220 cm W=about 210 cm

Location: Window wall shelve



[2349](#) Heavy twill bedspread, cream, blue, green

Flat bedspread, double or queen. Heavy twill with large flowers and geometric border. Cream, dark & light blue, greeny-gold. Could be reversible for a darker look. Nicer than it looks in photo, very good condition.  
200x240 cm

Location: Window wall shelve



[1108](#) Ikea Queen-Sized Feather Duvet

Queen-sized feather duvet in off-white. No cover. Allergy allert!

Location: Window wall shelve

[1104](#) Old White Cotton Pillowcase

Standard white cotton pillowcase, looks old. Q=1

Location: Box 222



[1102](#) Pillow Shams

Several pillow shams in various styles and colours.

Location: Window wall shelve



[2020](#) Pillowcase, flannelette blue and white

Standard-sized flannelette pillowcase. White with light and dark blue stars.

Location: Box 222



[1110](#) Polyfill Bedspread, Off-White Brocade with Piping

Heavy, rich-looking polyfill brocade bedspread, off-white, with braid piping on edges. Lightly soiled here and there.  
W=170 cm L=214 cm

Location: Window wall shelf



[1715](#) Quilt, handmade, cream, turquoise, pink, black

Handmade quilt with large round-ish shapes in cream, turquoise, shades of pink, on black background. Reverse is bright pink.  
180x200 cm approximately

Location: Box 238



[1716](#) Quilt, multi-coloured on cream

Handmade quilt with dainty, medium-sized floral shapes on cream background. Mainly pale blue, green, orange, yellow, some darker red flowers. Reverse is solid cream.  
150x200 cm (approximate)

Location: Box 238



[2393](#) Rich red and purple bedspread

Silky bedspread, red, purple, gold. Large patches of fabric. Hard to describe, quite exotic. Purple cotton on reverse. Not sure whether it's queen or double. Picture does NOT do the colours justice!  
214x214 cm 82x82"

Location: Window wall shelf



[1111](#) Satiny Bedspread, Cream Colour

Quite lightweight bedspread with puffy satin look. 1930's elegance. No stains.  
Size = Double

Location: Window wall shelf



[1717](#) Sheet, fitted beige double

No-iron beige double flat fitted sheet.  
140x200 cm

Location: Box 222



[1441](#) Sheet, Pink, Queen

Soft queen-sized pink sheet.  
252x232 cm

Location: Box 222



[1015](#) Sheets, White, Various

A few white sheets in various sizes and conditions. Some are deliberately soiled. Quantities vary. Photo is just an example of one of them.

Location: Box 222



[1101](#) Single Bed Skirt, White Eyelet Cotton

White eyelet lace bed skirt for single bed.

Location: Box 222



[2168](#) Small white sheet

Piece of white sheet, cut half of flat double, net narrower than single but full-length.  
90x240

Location: Box 222



[1435](#) Throw, Heavy Brocade

Beige and dull coloured throw, suitable for a chesterfield.  
125 x 158cm

Location: Box 231



[1439](#) Throw, Heavy Ivory Cotton

Heavy cotton throw with fringe on all edges. Subtle hearts in design. Solid ivory colour.  
105x126 cm

Location: Box 231



[1586](#) upholstery fabric or bedspread

Heavy fabric with squares of green, grey, tan. Matches coats in costumes. Q=2

1) L=186 W=100 cm

2) L=240 W=140 cm

Location: Window wall shelve



[1132](#) White Pillowcase, Embroidered and Appliqued

White cotton pillowcase with pink flowers appliqued and embroidered. Slight discolouration in head area.

47cm x 80cm

Location: Box 222



[1589](#) Wool blanket, cream with black trim

Small Single bed blanket, cream-coloured ivory with a single black stripe at each end. Has a couple of stains on it, one quite dark.

W=170 cm L=220 cm

Location: Box 234

## Body Parts

*Fake body parts including skulls, hearts, "third leg" for trenchcoat skit, pegleg*

**PropID** **Item Name**

**Prop Description**



[0334](#) Skeleton

Plastic glow-in-the-dark skeleton with battery operated christmas-tree-light green eyes. Hinged joints: knees, hips, shoulders, elbows, neck. Minor cracking on chest bone and neck, missing toe on one foot.

Total Length = 150cm

Width at shoulders = 29cm

Head LW = 21.5cm x 13cm

Location: Box 906



[0284](#) Skull - Skeleton Head Lightweight life-sized hollow plastic skull.

Location: Box 906



[0116](#) Wooden Peg Leg

Wooden peg leg (think Long John Silver), for strapping to an actor's leg. Leg extends 44cm beyond actor's knee... brace extends 29cm along actor's leg. Leather strap and foam cushioning (note: cushioning is disintegrating and will need to be replaced before next use).

Location: Tall Bin 1-corner

---

## Books

**PropID** **Item Name** **Prop Description**



[1028](#) "Twelfth Night"  
Scripts

Empty scripts for "Twelfth Night" with pale green cover.  
Q=4  
21.5x14 cm

Location: Bookcase 2



[2203](#) Antique  
pharmaceutical  
book with posts

Expandable book, alphabetized. Very worn rigid covers connected by posts. Full of entries, mostly typed.  
W=32 H=25 D=8

Location: Bookcase 2



[2250](#) Assorted vintage  
theatre programmes

Theatre programmes from classic musicals. Q=several  
\*\* In brown envelope, stored in cubbyhole of one of the student desks.

Location: Floor



[0269](#) Bible - Black

Black "Holy Bible" with ribbon bookmark. "International" version copyright 1915.  
~LWD = 21.5cm x 15cm x 5cm

Location: Bookcase 2



[2359](#) Bible, black Gideon

Standard-sized black bible with red ribbon bookmark. Gideon 1954, "Holy Bible" in gold on front, but it's not very visible on the spine.  
13x19 cm 5.25x7.5"

Location: Bookcase 2



[0106](#) Book - Dracula by Bram Stoker

Cover painted, original book is "Deric in Mesa Verde"  
LWD = 19.5cm x 13.5cm x 3cm

Location: Bookcase 2



[0012](#) Book - Introduction to Torts

Grey book with "Introduction to Torts" painted on front cover and "TORTS" painted on the spine.  
Inside=Webster's Dictionary  
HWD = 28cm x 22cm x 5cm

Location: Bookcase 2



[0764](#) Book - Nancy Drew

Quintessential Nancy Drew book with bright yellow spine: "The Secret of the Wooden Lady".  
LWD = 19.5cm x 13cm x 2cm

Location: Bookcase 2



[0107](#) Book - Who's Who

Green cover with gold trim, "WHO'S WHO" painted in gold on front and spine over black painted rectangles.  
Original book is: "Civil Procedure" law book.  
LWD = 25.5cm x 19.5 x 5.5cm

Location: Bookcase 2



[1762](#) Book for deportment practice

Large brown leather book with hole cut out for practising posture. Black elaxtic chin strap.  
22x29x5 cm

Location: Bookcase 2



[1676](#) Book, drinks menu or small album

Small, red looseleaf binder with three rings. It's actually a drinks menu from a casual, sports bar-type restaurant, but it could be used as an album. It's from Boston Pizza, but the logo is very subtle, in among other letters and graphics in a darker red. Matches a larger food menu, #1675.  
20x15 cm

Location: Bookcase 2



[1675](#) Book, large menu or album

Large, red, looseleaf binder with four rings. It's actually a menu from a casual, sports bar-type restaurant, but it could be used as an album. It's from Boston Pizza, but the logo is very subtle, in among other letters and graphics in a darker red. Matches a smaller drinks menu, #1676.  
25x30 cm

Location: Bookcase 2



[0937](#) Book: Volume 7 Encyclopedia Britannica

Full-size volume of Encyclopedia Britannica. Blue with red trim and gold lettering. Item number on blue tape is "936".

H=28.5cm W=22.4cm

Location: Bookcase 2

[1537](#) Books - Assortment of paperbacks

Various used paperbacks, classic small size. Stored in cubbyhole of student desks.

Location: Floor



[1053](#) Books, Encyclopedia, Hollow. Covers Only.

Lots of books from which the pages have been cut, leaving just the covers. Mostly large, but some smaller as well. Suitable for on-set bookcases. Several colours.

Location: Floor



[0936](#) Books, styroam core, stack of five.

Five styrofoam-core books, stuck together in a permanent casual stack. Item number on blue tape is "935".

Location: Bookcase 2



[2342](#) Burgundy Bible

Bible with soft, leather-look cover. Front cover is a bit curled up at the corners. Very plain.  
20x14x4 cm 8.25x5.5x1.5 "

Location: Bookcase 2



[1793](#) Canadian actors' equity handbook

Red and white actor's equity handbook. Canadian but could be easily changed. Could be used for any instruction booklet or guide.

Location: Box 134



[1030](#) Coles Notes "Hamlet"

Typical-looking Coles Notes for "Hamlet".  
21x13.5 c

Location: Bookcase 2

[1538](#) Current magazines

Assorted contemporary everyday magazines. Stored in box under student desk.

Location: Floor



[0769](#) Encyclopedia #1 - Illustrated Columbia

"The Illustrated Columbia Encyclopedia" Ivory and red cover with gold embossed lettering. Copyright 1969.

Quantity: 2  
(Vol 16 Par-Pre, Vol 8 Fel-Ger)

Location: Bookcase 2



[0771](#) Encyclopedia #2 - World Book

"The World Book Encyclopedia" Reading and Study Guide volume. Deep red cover with gold embossed lettering and blue embossed world map on front. Copyright 1958.  
LWH = 25.5cm x 19cm x 2.5cm

Location: Bookcase 2



[2204](#) Financial Post  
brown leather diary

Large diary with gold-tipped pages and brown 'leather' cover. Gold and black bookmark. Mostly blank.  
W=22 H=27 thickness=3 cm

Location: Bookcase 2



[2008](#) Hard cardboard red  
scrapbook covers

Rigid cardboard scrapbook covers. Tomato red with gold decorations and "Scrap book" on the front. Two holes; no pages or laces/rings to join the two pieces. One corner is a bit bent.  
H=37 W=31 cm

Location: Box 133



[2339](#) Music folder

Rigid black folder for holding choir music. Brass corners, inner pockets. Well worn. Q=4  
20x30 cm 10x12"

Location: Bookcase 2



[0375](#) Phone Book -  
Cleveland Grand  
Hotel

Metro Vancouver phonebook recovered in black vinyl and Grand Central Hotel logo and labeling.  
LWD = 28cm x 23cm x 5cm

Location: Bookcase 2



[1472](#) Photo Album, Old-  
Fashioned

Black photo album. Cover is black leather-look with shot-silk look inside cover. Two sizes. Art Nouveau style "Photographs" in gold on front cover. Pages are held in cover with cord strung through two partly-grommated holes. Blank except for one photo which is glued onto inside front cover of one of the smaller ones. Q=3  
W=34 H=26 D=2 cm (two albums)  
W=30 H=18.5 D=2 cm (one album)

Location: Box 100



[0913](#) Set of Foam-Core  
Books

Set of 12 foam-core books. Blue-grey bindings. Three books are 19cm tall, rest are between 23 and 26cm

Location: Bookcase 2



[2341](#) Small brown leather Bible

Small well-used Bible, very soft brown leather cover. Pages are tabbed for instant access to the Books. 18x13x3 cm 7.5x5x1"

Location: Bookcase 2



[2209](#) Tall narrow sales book, vintage

Tall book with medium brown covers marked "Sales Book". Cover is worn and pages are very foxed. Pages are mostly blank. H=16 W=6 thickness =1 cm

Location: Bookcase 2



[0612](#) Variety of Old Books

Variety of old books. Best to arrange to see in person. One not shown is black smallish, a little more modern.

QUANTITY: lots

Location: Bookcase 2



[0364](#) Yellow Pages Phone Book

LWD = 28cm x 23cm x 3.5cm

Location: Bookcase 2

## Bottles

**PropID** **Item Name** **Prop Description**



[0870](#) Alcohol Clear Plastic Bottle - Corked Sand

Clear plastic (1L?) bottles half-filled with sand and corked shut. Not functional as a liquid vessel, but would be great for bar scene set dressing. Used for the bottle dance in Fiddler on the Roof. Height = 31cm + cork Diameter = 8cm

QUANTITY: 8

Location: Glass Cab Left



[1056](#) Bottles - liquor, wine, champagne, chianti

NOTE: Stored in Red Cabinet as well as Glass Cabinet Left. A good selection of alcohol bottles. Should be browsed through. Ignore numbers on blue tag -- all are 1056 except sand-filled bottles (catalogued separately.)

Location: Glass Cab Left

[1662](#) Bottles of wine, sealed

Full, sealed bottles of various kinds of "wine", or something that looks like it.

Location: Red Cabinet



[0826](#) Box - Large Wooden for Wine Bottles

Black brown painted wooden wine box that holds two bottles. Image of 2 "Estate Cellars of Inglenook" wine bottles on front. Rope handle on top. Metal flip latch. Similar to Box #0827.  
HWD = 34.5cm x 18.5cm x 9cm

Location: Glass Cab Left



[0827](#) Box - Small Wooden for Wine Bottle

Black brown painted wooden wine box that holds one bottle. Image of generic vineyard scene on front. Rope handle on top. Metal flip latch. Similar to Box #0826.  
HWD = 34.5cm x 10.5cm x 9cm

Location: Glass Cab Left



[1286](#) Clear Glass Cordial Bottle

Clear glass bottle, liquor size, with wire and plastic stopper; fruit motif in the glass. Pretty.

H=32 cm D=8 cm

Location: Glass Cab Left



[0926](#) Fake hip flask

Rehearsal prop hip flask, made of silver-painted wood. Not hollow, no lid. Decorative indentations on one side. Item number on blue tape is "924"

H=11.5cm W=8.5cm

Location: Glass Cab Left



[0604](#) Flask

Personal size alcohol flask; shiny silver with brass and copper accents; circular shape with round window in centre on one side; brass screw top. Flat bit on the bottom so it can stand upright.

Location: Glass Cab Left



[1681](#) Frosted decorative bottle, orange collar

Small bottle without a stopper. Frosted glass with curved sides and an orange band at the short, narrow neck. Suitable for cologne, something like that.  
H=10 W=9 D=5 cm

Location: Large Wall Unit



[1701](#) Glass ring-necked bottles

Set of three clear glass bottles, large. Moonshine-style with ring in the neck for easier pouring. One from cider, two from solutions.

H=32 D=18 cm  
H=29 D=16 cm  
H=25 D=13.5 cm

Location: Cabinet Centre



[1691](#) Jar, clear plastic with white lid

Cylindrical kitchen jar, looks like glass. White lid.

H=17 D=9

Location: Large Wall Unit



[0625](#) Jug - "WILDCAT JUICE"

Small, ceramic, brown, corked jug with handle. Cork handle is covered in plastic: brown top, yellow edges. One side says: "WILDCAT JUICE AGED IN THE WOODS" with "XXX" on shoulder. The other side says: "TRY OUR "HIC" BOOZE"

Height = 19cm Base Diameter = 8cm  
Broadest Diameter = ~10cm

Location: Glass Cab Left



[0626](#) Jug - Squat Brown Glass

Squat brown glass booze jug with black screw top and handle.

Height = 16cm

Base Diameter = 10cm

Location: Glass Cab Left



[1289](#) Large Green Wine-Making Bottle

Large green glass bottle/jug with small ring at neck -- used for home wine making. One has black lid, one has gold. Q=2

H-32 cm D=17 cm

Location: Glass Cab Left



[2034](#) Large silver alcohol flask

Large slightly curved flask with metal screw-on stopper. Inscribed with classical-looking decoration and some words. "500 point....."

19x13 cm

Location: Red Cabinet



[0323](#) Leather Bottle

Green bottle covered in leather with raised Greek/Roman? scenes (see 2nd & 3rd photos for other sides)

Height = 29cm

Diameter at base = 6cm

Location: Glass Cab Left



[0813](#) Milk Bottle - Large #1

1 L glass milk bottle, roundish-square-ish shape.

Height = 26cm

8cm x 8cm

QUANTITY: 6 (one says Avalon Daily on one side)

Location: Bookcase 2



[0408](#) Milk Bottle - Large #2 1 L glass milk bottle, green painted on glass reads "AVALON DAIRY LTD. Est 1906". Roundish-square-ish shape.  
Height = 23cm  
8cm x 8cm

Location: Bookcase 2



[0814](#) Milk Bottle - Large #3 1 L glass milk bottle, round shape with long neck. "DAIRY SUPPLIES LTD" on bottom  
Height = 26cm Diameter = 10cm

Location: Large Wall Unit



[0815](#) Milk Bottle - Small Cream #1 Small, old-fashioned glass cream bottle, roundish-square-ish shape.  
Height = 19cm  
6.5cm x 6.5cm

QUANTITY: 2

Location: Large Wall Unit



[0816](#) Milk Bottle - Small Cream #2 Small, old-fashioned glass cream bottle, round shape.  
Height = 16cm Diameter = 6.5cm

Location: Large Wall Unit



[0812](#) Milk Bottle - Small Decorated Ceramic Cream Small ceramic cream bottle with pastel floral design painted on it (could be painted over to make it plain).  
Height = 17cm Diameter = 7.5cm (base), 5.5cm (mouth)

Location: Large Wall Unit

[1663](#) Rose wine Bottle of rose

Location: Red Cabinet



[1772](#) Small hip flask, pale blue Very small hip flask with screw-on, flip-up lid.  
8x13 CM

Location: Glass Cab Left



[1590](#) Souvenir Coke bottle Small red Coke bottle from 2010 Winter Olympics in Vancouver

H=20 cm

Location: Glass Cab Left

## Cameras

PropID	Item Name	Prop Description
--------	-----------	------------------



[1188](#) Argus Camera (No Case) 1950's-style Argus "Seventy-Five" camera. Flip-up viewfinder.

Location: Box 209



[0367](#) Camera - 35mm Cortland CX-6 Black 35mm non-SLR camera with black and red cloth neckstrap.  
LWD = 12cm x 8.5cm x 6.5cm

Location: Box 209



[0369](#) Camera - Brownie Front Part Only Kodak Brownie Hawkeye front section of camera only. Back is missing.  
HW = 9cm x 8.5c + knob sticks out 1.5cm

Location: Box 209



[0370](#) Camera - Brownie Hawkeye w/Flash Typical black Kodak Brownie Hawkeye box camera with black plastic handle and makeshift elastic neckstrap. Flash is removable. Back is cracked, but wouldn't be noticed from audience. Knob has chunk missing. Double "click" when button pushed.  
Camera (without strap) HWD = 9cm x 9cm (incl. knob) x 11.5cm  
Flash Diameter = 13.25cm  
Flash Depth = 11cm  
Flash sticks out from camera = 6cm (front), 11cm (top)

Location: Box 209



[0371](#) Camera case - Lightomatic

Older brown leather camera case (empty), with short buckled handstrap. Two snaps on bottom, one on back. HWD = 10cm x 15cm x 8.75cm

Location: Box 209



[1173](#) Camera, Polaroid

"Joycam" Polaroid camera. Silver and blue plastic with wrist strap. No film, but I think it works. Light goes on when ring is pulled.

L=17 cm H=9 cm Depth=10 cm

Location: Box 209



[2015](#) Camera, small digital Nikon Coolpix with case

Small early digital camera. Silver with black leather case. Case has magnetic closure.

Camera: 6x9 cm

Case: 7x11 cm

Location: Box 209



[0628](#) Case - Nikon Lens Case

"Nikon CL-43A" telephoto lens case w/strap. Lid is hinged, closes with metal twist clasp. Fuzzy red interior (see second image). Excellent condition.

Height = 25cm Diameter = 13cm

Location: Box 209



[1498](#) Digital pocket camera, Nikon Coolpix

Small silver camera with wrist strap. Doesn't work.

10x6 cm

Location: Box 209



[1497](#) Flash unit

Smaller round flash reflector for remote unit. Maybe 50s? Screw-in foot on an electrical cord. We have no bulbs for it.

D=13 cm

Location: Box 209



[1502](#) Pentax camera, lenses, flash unit, case

Black Pentax Super ME single lens reflex camera with three lenses, separate flash. Each lens has its own case. All contained in beige canvas case with leather trim and lots of zipper pockets. Shoulder strap and hand handle. Flash doesn't work, but it might depend on the camera having a battery in it, and it doesn't.  
Case 32x27 cm

Location: Box 209



[1573](#) Tripod, black

Sturdy, heavy-duty professional-looking black tripod. Nabtex brand, model NAB 1000. Legs expand in two places with click-lock system. Centre pole raises with crank handle, locks quickly. Swivelling handle folds flat to unit when collapsed.

W at base = 46 cm. Maximum H=1163 cm. folds to 66 cm.

Location: Upstairs Loft



[1574](#) Tripod, silver

Silver tripod, older model. Legs expand in two places with screw locks. Central support's crank has been broken off, but the shaft can be pulled up by hand and screw-locked. Brand seems to be "GP". Swivelling handle folds flat to unit when collapsed.

H=133 cm Folds to 55 cm

Location: Upstairs Loft



[1575](#) Tripod, silver and black

Aluminum tripod with black plastic trim. Legs extend in two places by snap-lock system. A bit flimsy (item 1573 is sturdier, more professional looking). One leg's lock doesn't engage properly. Swiveling handle sticks out all the time, doesn't fold up, even when unit is collapsed for carrying.

H=133 cm Folds to 57 cm

Location: Upstairs Loft



[2360](#) Vintage Brownie "Starlet" camera

Lightweight Brownie "Starlet" camera, black and brushed metal with narrow neck strap. Period of use was 1957-1962.  
6.6x8 cm

Location: Box 209



[2139](#) Vintage camera, Richoflex, in medium brown leather

Vertical orientation Richoflex camera. Viewfinder pops up and the photographer would look down into it.  
16x9x12 cm

Location: Box 209



[1496](#) Vintage flash unit and bulbs

Handheld flash unit on cylinder, the kind reporters would have used in the 40s. "Speedgun" model, serial # 1122. Takes blue Westinghouse 5B flash bulbs. Seems to be activated by a cord, but I don't think it would work.

H=37 cm D of reflector=19 cm

Location: Box 209



[2138](#) Vintage Zeiss camera in brown leather case

Small camera in rigid dark brown case with rounded 'nose'.  
13x15x10 cm

Location: Box 209

## Canes, Umbrellas & Staffs

**PropID** **Item Name** **Prop Description**



[1124](#) Bamboo Cane

Bamboo cane, looks like 1920's style. Good condition.

L=92 cm

Location: Tall Bin 1-corner



[1534](#) Black cane, straight, silver tipped

Straight silver-tipped black canes, suitable for top-hat-and-cane type numbers. Wooden dowling, sprayed.

L=100 cm

Location: Tall Bin 1-corner



[2400](#) Black metal cane, adjustable

Modern black cane with adjustable handle. Gold collar near the grip, which is non-stick. Rubber tip. NOTE: No longer has wrist strap, but one could be added.

Location: Tall Bin 1-corner



[2054](#) Black metal cane/curtain rod

Formerly a black curtain rod, one end painted silver to make it look like a cane.

L=100 cm

Location: Tall Bin 1-corner



[0791](#) Cane - Entertainment Gold Ball Handle

Wooden entertainment cane, painted black with 5.5cm diameter gold bulb handle and gold tapered tip. Length = 92cm

Location: Tall Bin 1-corner



[0169](#) Cane - Old Wood Walking Cane

Varnished wood walking canes. One has no rubber tip, two do. Q=3  
Length = 93cm  
Diameter = 3cm

Location: Tall Bin 1-corner



[0792](#) Cane - Old Wooden Black

Typical wooden walking cane, painted white and then black (white shows through in scratches). Could be repainted. Rubber tip.

Location: Tall Bin 1-corner



[0159](#) Cane - Walking Cane Varnished wood walking cane (2cm diameter) w/stoppered rubber end and black plastic handle and metal trim. Great condition.  
Length = 88.5cm

Location: Tall Bin 1-corner



[2327](#) Cane, bone handle Black wooden cane with brass tip and medium brown bone handle. Handle is at right angle to shaft, not curved.  
L=90 cm 36"

Location: Tall Bin 1-corner



[2326](#) Cane, white collapsible Collapsible, slender white cane with red bottom segment. Thin black wrist strap.  
L=107 cmm 42"  
L

Location: Tall Bin 1-corner



[2284](#) Carved mahogany cane Carved African cane. Carved figure of naked woman. Top is smooth but with no crook.  
L=L=95 cm 37.5"

Location: Tall Bin 1-corner



[0794](#) Devil's Trident Staff Devil's trident staff. Black plastic handle. Hard trident tip covered in shiny red metallic fabric and outlined in black cording. Red metallic pipe cleaners spiral from trident base, which is also tied with a black wire ribbon accented in red glitter glue.  
Length = 150 cm  
Trident LW = 26cm x 23cm

Location: Tall Bin 1-corner



[0248](#) Parasol - Blue  
Flowers Lace

Small, medium-periwinkle blue umbrella with frilly lacey trim and beaded roses at the top. Purple plastic handle with white plastic ID tag attached. Manual operation. Lace is sun-bleached discoloured in places. No latch...held in place with an elastic.  
Open Diameter = 72cm  
Closed Length = 60cm

Location: Tall Bin 1-corner



[0578](#) Parasol Umbrella -  
Paper #1

Small Asian parasol; wooden handle; heavy lacquered paper bell; baby blue and brown design of birds on tree branches. One of a pair with #579.  
Total Length = 55cm  
Diameter Open = 26cm

Location: Tall Bin 1-corner



[0579](#) Parasol Umbrella -  
Paper #2

Small Asian parasol; wooden handle; heavy lacquered paper bell; baby blue and brown design of birds on tree branches. One of a pair with #578.  
Total Length = 55cm  
Diameter Open = 26cm

Location: Tall Bin 1-corner



[1305](#) Parasol, White Lace

White lace parasol with green bows at the edge of each spine. Straight metal shaft has white leather sleeve; wooden bulb at end.

L=59 cm D=66 cm (open)

Location: Tall Bin 1-corner



[1688](#) Parasol, white lace  
and green satin

Sea-green and black satin 'cakewalk' parasol overlaid with layers of white lace and silver beads. White fringe. Curved green handle. Comes with green satin protective bag.  
L=63 D=75 cm

Location: Tall Bin 1-corner



[0173](#) Shepherd Staff /  
Crook

Hollow plastic tube covered in masking tape & painted brown to look remarkably like wood from the audience.  
Length = 130cm  
Curve Width = 20cm

Location: Tall Bin 1-corner



[0804](#) Staff - Fuzzy Pink  
Star

Staff topped with a hard star covered in metallic fabric and surrounded by pink boa. Pink boa also on tip. Silver pipe cleaners spiral from base of star, which also has shimmery ribbons coming from it. Wood handle covered in bright pink ribbon.  
Length = 130cm  
Star Width = 24cm

Location: Tall Bin 1-corner



[0880](#) Umbrella -

Umbrella with piece of doweling instead of regular handle. Sun-bleached so colour is blue and pinkish-grey. Snap closure.  
Open Diameter = 83cm  
Closed Length = 83cm

Location: Tall Bin 1-corner



[0752](#) Umbrella - Beige

Beige umbrella with flowery rope pattern around the edge in black & beige and tiny amounts of rose and medium blue. Handle is creamy yellow plastic.  
Open Diameter = 83cm  
Closed Length = 65.5cm

Location: Tall Bin 1-corner



[0691](#) Umbrella - Black #1

Black umbrellas, various sizes, with black or brown handles.  
Q=9

Location: Tall Bin 1-corner



[0763](#) Umbrella - Blue Navy with Flowers

Navy blue umbrella. Fabric is slightly shiny. The edge is rimmed with little white pompoms. Purple flowers and greenery glued to centre top and at rim at each point. Tied together with separate white ribbon. Navy blue plastic handle. Matches #0779  
Open Diameter = 81cm  
Closed Length - 63.5cm

Location: Tall Bin 1-corner



[0779](#) Umbrella - Blue with Flowers

Medium Blue umbrella with blue plastic handle decked out to match #0763. Blue silk flowers and greenery glued to tip, non-flappy tassel-like pieces of wool about 2cm long trimming the rim. Trim is hot-glued and looks like it could be removed easily. Separate white ribbon closure. Automatic button opening mechanism.  
Open Diameter = 93cm  
Closed Length = 63.5cm

Location: Tall Bin 1-corner



[0780](#) Umbrella - Light Brown Ladies

Light brown upscale "ladies" umbrella. Very fine with with double-spokes. Dark brown leather-look vinyl fine handle. Unusual shape. Strap on handle. Manual button opening mechanism. Ribbon snap closure.  
Open Diameter = 81cm  
Closed Length = 84cm

Location: Tall Bin 1-corner



[0781](#) Umbrella - Pink

Medium "dusty rose" pink umbrella with black metal post and black handle. Gold ring on handle reads "CASABLANCA". Velcro closure with a fooler gold button on top. Automatic button opening mechanism.  
Open Diameter = 95cm  
Closed Length = 92cm

Location: Tall Bin 1-corner



[1635](#) Umbrella, broken

Blue and brown umbrella with curved wooden handle. Spines are deliberately bent.

L=85 cm

Location: Tall Bin 1-corner



[2401](#) Wooden cane,  
horizontal grip

Light wood cane with vertical handle and leather wrist strap. Bite marks. :) "Yvonne" is written on it (donated by Yvonne Millward) and there are doggy teeth marks near the bottom. Not adjustable.  
L=86 cm 34"

Location: Tall Bin 1-corner

## Cleaning Equipment

### *Brooms, dusters, etc.*

PropID	Item Name	Prop Description
<a href="#">1705</a>	Basin, white plastic	Dishwashing basic with two handles. Green trim.  D=14 cm Width including handles=17 cm

Location: Floor



[1229](#) Black Ash Pan

Authentic pan for shovelling ashes out of furnace or similar. Black enamelled paint, wooden handle. Has been repaired with black duct tape and paint, and is a bit fragile.

Pan L = 50cm W incl. handle = 44cm

Location: Large Wall Unit



[0167](#) Broom - Small Twig

Small 'witch-style' twig broom, twigs taped to bamboo handle (1.75cm diameter)  
Total Length = 87cm  
Bristle Length = 43cm

Location: Tall Bin 1-corner



[2276](#) Broom, rustic, made  
of reeds

Broom suitable for fairy tale or old-fashioned rural setting. Made of tightly bound reeds, spread out at sweeping end. Good condition.  
L=120 cm (48")

Location: Tall Bin 1-corner



[0312](#) Brush - Scrubbing

Stereotypical unfinished wooden brown bristle scrub brush. Hole in wood for hanging brush from something. Like new. One of a pair.  
LWD = 23cm x 6.5cm x 4.5cm

QUANTITY: 2

Location: Box 112



[0353](#) Brush Kit - Horse?

Old brush kit. Two dusty oval brushes (for horses?) in a buckled leather case.  
Brushes LWD = 12.75cm x 7cm  
Case LWD = 13.5cm x 8cm x 8cm

Location: Box 230



[2298](#) Carpet sweeper

Vintage non-electric carpet sweeper, blue with white metal handle.  
H=110 cm 44"

Location: Upstairs Loft



[1591](#) Comet cleanser can

Empty green-and-and red Comet can (contemporary, not vintage).

H=17 D=7 cm`

Location: Box 112



[1683](#) Dish towel, tea towel, green and white checks

White woven dish towel with lime green and white checkerboard pattern. Two areas very faintly discoloured. Matches dishcloth #1684.  
40x60 cm

Location: Box 228



[1685](#) Dish towel, tea towel, green and white stripes

White dishtowel with woven stripes of light and medium olive green.  
62x36 cm

Location: Box 228



[1686](#) Dish towel, tea towel, orange and white zig-zag

Microfibre dishcloth. One side is white, the other has light and medium orange zig-zags on white. Has a creepy texture, but looks good.  
40x61 cm

Location: Box 228



[1319](#) Dishcloth, Pink and White

Pink-and-white striped cotton dishcloth with bound edges.

29x31 cm

Location: Box 228



[1318](#) Dishcloth, Blue Knitted

Blue hand-knit dishcloth.  
19x19 cm

Location: Box 228



[2254](#) English linen dish towel

Stiff decorative linen dish towel. Beige, pink, green, white marked "The National Trust".  
68x42 cm

Location: Box 228



[0713](#) Feather Duster - Large, no feathers, just fuzzy

Fuzzy (no feathers) duster. Long wooden handle with leather loop on end to hang from something. Fuzzy end is creamy white with light brown tips. Clean - only been used as a stage prop.  
Total Length = 64cm  
Handle Length = 31cm

Location: Box 112



[0118](#) Feather Duster - Pink

Feather duster. Long black plastic handle, bright pink feathers, loop on end to hang from something. Handle was broken and repaired.  
Handle Length = 47cm  
Feathers Length = 14cm

Location: Box 112



[0388](#) Feather Duster -  
Rainbow

Duster with very soft synthetic fibres, red, yellow, green.  
Yellow plastic handle with loop for hanging from something.  
Total Length = ~59cm  
Handle Length = 25.25cm

Location: Box 112



[0389](#) Feather Duster -  
Skimpy

Skimpy featherduster with 1cm-dowel handle, some brown feathers, some white.  
Total Length = 49cm  
Handle Length = 34cm

Location: Box 112



[0379](#) Feather Duster -  
Upscale Fancy

Upscale fancy featherduster with brown very soft feathers. Varnished wood handle with black plastic sleeve. Handle is darker wood than is shown in photo.  
Total Length = 39cm  
Handle + Sleeve Length = 22cm

Location: Box 112



[1432](#) Feather Duster,  
Yellow

Small duster with brilliant yellow feathers.

Location: Box 112



[2289](#) Glass ironing  
sprinkler bottle

Vintage glass bottle with perforated stopper for sprinkling items to be ironed. Bottle is clear glass, stopper is pale turquoise.  
H=17 cm 10.5"

Location: Box 112



[2286](#) Green plastic  
wastepaper basket

Small green wastepaper basket with lighter green ducks painted on. White interior.  
H=25 cm (9.75") D=20 cm (8")

Location: Upstairs Loft



[2403](#) Handmade wooden clothes pegs, clothes pins

Handmade for 16th c. play. Simple cylinders with a slot for the line. Q=13  
L=5 cm 2"

Location: Box 112



[2253](#) Kitchen towel

Small towel for kitchen use with chickens on it. Cream red, green.  
60x39 cm

Location: Box 228



[2277](#) Large straw broom, black handle

Large broom with straw sweep and black wooden handle. Good condition. Could be anywhere from 20s on.  
L=144 cm (57")

Location: Tall Bin 1-corner



[2335](#) Laundry detergent box, British

Tall empty Oxy Sudz laundry soap box. Contemporary British brand.  
34x20x7 cm 13.5x8x3"

Location: Top of Cabinets



[0799](#) Mop - Small Typical String Head

Small string mop with plain wooden handle.  
Handle Length = 122cm  
String Length = 23cm

Location: Tall Bin 1-corner



[1120](#) Old Galvanized Metal Bucket

Old galvanized metal bucket with slightly bent handle. Inside bottom is stained or rusted. Outside of bucket looks well used.

D=25cm at top, 23cm at base.

Location: Floor



[2288](#) Show shine brush

Classic shoeshine brush, curved, with black soft bristles and light wood handle. The word "black" is written on it with felt pen.  
L=19 cm 7.5"

Location: Box 112



[1509](#) Sink& tub plugs

Three rubber plugs, various sizes.

Location: Box 112



[1052](#) Small Carved  
Wooden Dustpan  
and Scraper

Oriental dustpan and scraper, nicely carved. Lightweight, medium brown wood. Has Japanese or Chinese characters carved into it. For table crumbs, maybe? Decorative.  
21.5x19 cm

Location: Box 112



[1348](#) Spray Bottle

Tripper-operated spray bottle for ironing, etc. White.  
H=33 cm D=9 cm

Location: Oak Cabinet



[1332](#) Straw Broom

Hand-made straw broom looks like fairy tale broom. Brown wooden handle.  
L=100 cm

Location: Tall Bin 1-corner



[2050](#) Straw broom, good  
condition

Straw broom in excellent condition. Long bristles fan out from woven fastenings. Smoke colour.  
L=250 cm

Location: Tall Bin 1-corner



[2049](#) Straw broom, well  
used, bent

Straw broom, heavily distressed. Sweeping part is very bent in once direction to look aged/

Location: Tall Bin 1-corner



[2055](#) String mop 1

Classic string mop with brown wooden handles.  
Looks used, but not trashed.  
L=125 cm

Location: Tall Bin 1-corner



[2056](#) String mop 2

Classic string mop with brown wooden handle. Looks used but not trashed.  
L=122 cm

Location: Tall Bin 1-corner



[2278](#) String mop with blue handle

Classic string mop with a generous amount of strands.  
Blue wooden handle.  
L=144 cm (57")

Location: Tall Bin 1-corner



[0117](#) Washboard

Wooden frame, glass "scrubbing section".  
Total LWD = 42.5cm x 21.75cm x 3.5cm (6cm including handle)  
Glass LW = 22cm x 17.5cm

Location: Box 112



[1232](#) Washboard, Antique

Antique washboard, well used. "The Jasper" in faint letters on it. Glass scrubbing surface.

L = 61cm W = 30cm

Location: Large Wall Unit



[2287](#) Whisk broom, straw

Old-fashioned whisk broom with handle made from the bound straw. Matches broom #2276.  
L=35 cm (13.5")

Location: Box 112



[1427](#) Witch Broom

Lightweight stwar broom with dark tubular handle and bent straws, like Wicked Witch of the West.

L=120 cm

Location: Tall Bin 1-corner

## Containers

### *Hat boxes, tins, buckets, plant containers*

PropID	Item Name	Prop Description
--------	-----------	------------------



[1387](#) Baking Powder Tin

"Magic" brand baking powder cylindrical tin, brown and cream label. Canadian -- has French on one side. Label is frayed at the top, looks well used. Tin lid.

H=15 cm D=10 cm

Location: Top Cupboard Left



[1602](#) Bassett's licorice tin

\*\* All containers are now #83.\*\*Licorice all-sorts container with elaborate designs. New but not modern. Black with multi-coloured design, mostly orange.

17x14x10 cm

Location: Box 239 or 240

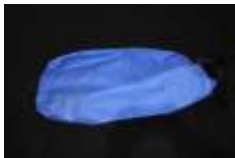

[1524](#) Blue stuff sack for sleeping bag.

Blue water-resistant stuff sack for sleeping bag. Black cord with toggle.

40x54 cm when laid flat

Location: Box 121



[0683](#) Box - Hinged Liquor Cabinet

DISPOSED. Substantial box-style liquor cabinet. When closed, can be lifted by handles, but it's heavy. Black painted interior is decked out with two large wine glasses, jigger, martini mixer, champagne bottle, 2 wine bottles (all glued in place except champagne bottle). Also contains removable tools (corkscrew, thermometer, stopper, measure, and ring) embedded in foam. Exterior is brown vinyl with black twill trim glued on.  
LWH = 53.5cm x 30.5cm x 41.5cm

Location: Floor



[0703](#) Box - Parcel post hat box 1950s

Old-fashioned heavy weight reinforced cardboard hat box. According to labels and stickers, it was mailed in the 1950s from London to Vancouver. Top lifts off apple-box-style.  
LWH = 33cm x 29.5cm x 20cm

Location: Bookcase 1



[1392](#) Box for Golf Balls

"Titleist" box of 12 golf balls. Silver and black with red accents.

13.5x19 cm H=5 cm

Location: Top Cupboard Left



[1395](#) Box, Wooden, for Wine Bottle

Wooden box with sliding top. Light-coloured wood, has "The Wine Emporium" on it in black letters.

38x10 cm H=12 cm

Location: Drawer, Top Cabine

[16890](#) Boxes, tins, packages No long individually catalogued. Arge Assortment is stored in boxes 239 and 240.

Location: Box 239 or 240



[1618](#) Candy tin, looks like small cash box

\*\* All containers are now #83.\*\*Quite old candy tin. Bronze colour with slot for coins lid. Lid is hinged with hasp. Embossed on bottom: Blue Bird Confectionery Limited...West Midlands England.

W16D10H9 cm

Location: Box 239 or 240



[1468](#) Champagne Box, Cardboard

Fake silver-coloured champagne box with gold Dom Perignon label.

Location: Top of Cabinets



[1258](#) Chocolate Box

Class chocolate cherry box. Red and cream with "pedestals" top and bottom. A bit worn around the edges.

Location: Top Cupboard Left



[1390](#) Chocolate Box, Neilson

Small cream and brown chocolate box, with red letters ("Neilson" and "E.P.D.") Looks a bit vintage, but could be modern too. Has "Buttons" hand-written on the lid, would probably erase with a good white eraser.

16x21 cm H=4.5 cm

Location: Top Cupboard Left



[1665](#) Chocolate box, silver

\*\* All containers are now #83.\*\*Small silver chocolate box, Lindor. Very classy looking.

23x17 cm

Location: Box 239 or 240



[1281](#) Clear Glass Apothecary or Candy Jar With Lid

Apothecary or candy jar in clear glass. Has vertical ribs in design. Tight-fitting lid. Q=2

H=19 cm D=10 cm

Location: Large Wall Unit



[0010](#) Coke Flat

Heavy-duty, red plastic flat with "Coca-Cola" logo on long sides.

LWH = 40cm x 28.5cm x 14.5cm

QUANTITY: 2

Location: Box 201



[1385](#) Cookie Tin, British

Square cookie tin with London scenes on it.

23x23 H=10.5 cm

Location: Top Cupboard Left



[1461](#) Crackerjack Box

Fake Crackerjack Box.

16x8.5 cm

Location: Top Cupboard Left



[1384](#) Crackerjack Tin

Cylindrical tin, brightly coloured with vintage graphics on it.

H=21 cm D=15 cm

Location: Top Cupboard Left



[0786](#) Crate

Wooden four-sided crate made of two smaller crates joined together. Reinforced to withstand sitting and standing.

LWD = 60cm x 38.5cm x 37cm (18.5x2)

Location: Floor



[2290](#) DISPOSED: Carved wooden jar with lid

DISPOSED: Medium-sized hand-carved container with loose-fitting lid. Container is carved to look kind of like large thumbprints all over it. Flame-shaped knob on lid.  
H=19 (7") D=10 cm

Location: Large Wall Unit



[0381](#) Fishing Tackle Box

Plastic fishing tackle box, grey on bottom, blue (painted...was originally red, which is starting to show through). Grey plastic handle swivels. Push latch. Removable circle sticker on front. No insert.  
Top LW = 38cm x 18cm  
Height = 13.5cm

Location: Large Wall Unit



[1355](#) Fishing Tackle Box #2

Green and beige plastic fishing tackle box. Folding trays inside.  
27x18x19 cm

Location: Large Wall Unit



[1693](#) Gift box, cream and pink

\*\* All containers are now #83.\*\* Square medium pink gift box with leather-like texture. Cream-coloured lid has darker pink ribbon and box attached.  
17x17 cm

Location: Box 239 or 240



[1391](#) Golf Glove Box

Envelope-like box for single golf glove. "Techxtreme".  
10x16 cm

Location: Top Cupboard Left



[1666](#) Half egg crate  
"Eggsbox 360"

Half egg carton used for British Night skit. Punchline is "eggs box 3.60", and price is taped on the top. Used with fake blackberry #1667.

Location: Box 113



[0006](#) Hat Box - Cylinder  
Burgundy Stripe

Very sturdy, fabric-covered hat box, burgundy & light gold. Height=16.5cm Diameter=28cm

Location: Top of Cabinets



[0580](#) Hat Box - Cylinder  
Doree

Old black and white cardboard hat box with red and grey accents. Lid and sides say "Doree" (with accent over first 'e'). It's in rough shape, but could be restored. Black cord handle.  
Diameter = 28cm  
Height = 17cm

Location: Top of Cabinets



[0488](#) Hat Box - Octagon  
"Stetson"

Cardboard hat box - "Stetson" with beaver and griffin(Phoenix?) coat of arms. Elongated octagon shape. Cardboard brown with burgundy trim. In not bad shape...a little water damage...not terribly sturdy. No handle.  
LWD = 39.5cm x 34cm x 17cm

Location: Top of Cabinets



[0976](#) Hat Box, Oval Tan  
and Beige

Oval hat box in tan and beige, with a brown/cream/red label on one side that says "Christy's of London - Quality Hats". Bottom is sturdy but shows some wear. Snug-fitting top had brown trim on the edge--needs work. No handle, but one could be made.

L=35.5cm W=31.5cm H=26.5cm

Location: Top of Cabinets



[1587](#) Jar, Mister Peanut

\*\* All containers are now #83.\*\*  
Large glass jar with classic blue-and-yellow Mr. Peanut design. Large black lid creates hat, but I can't get it off.

H=24 cm D=10 cm

Location: Box 239 or 240



[0773](#) Jewelry Box - Ring

Blue grey velvet jeweller's hinged ring box with white satin interior. "Tradition" in gold on upper lining.  
LWH = 5.5cm x 5cm x 4cm

Location: Box 127



[1601](#) Laundry soda tin

\*\* All containers are now #83.\*\*Old-fashioned looking laundry soap tin with 40s-style woman on one side. Three sides have writing so small that the tin could be on a set for just about anything. Woman and dog are on lid. Off-white with orange, green, and blue graphics. Looks new but not modern.

18x10x10 cm

Location: Box 239 or 240



[2083](#) Lightweight wooden chicken cage

Lightweight wooden cage, painted medium brown, with hinged opening at one end. Rope handle. Does not fasten.

52x31x33 cm

Location: Upstairs Loft



[1259](#) Lunch Box, Child's

Child's tin 1950's lunch box. Red and cream plaid with two cream handles. There's a splash of glue on one side and the handles are a bit rusty, but it would probably look fine onstage.

18x12x11 cm

Location: Top Cupboard Left



[2307](#) Mason canning jar, pretty cloth

Medium-sized canning jar with blue-and-white ruffle of cloth under ring instead of sealing lid. Lined with peach-coloured sellophane Q=6  
H=13 cm 5-1/4"

Location: Large Wall Unit



[0406](#) Metal (Doctor?) Tin

Shiny metal tin with lid. Used in doctor's office for cotton swabs or something?.  
Height = 8.5cm (and handle sticks out another 2cm)  
Diameter = 13cm

QUANTITY: 2

Location: Box 122



[2244](#) Metal box, shallow red and grey

Shallow box with tight clasp. Red bottom, grey top, white plastic handle.

Location: Large Wire Rack



[1579](#) Metal strongbox

Lightweight metal strongbox with locking closure (no key). Small metal handle on top. Has writing all over top, could be painted over.

H=26 cm W=32 cm Depth = 26 cm

Location: Window wall shelves



[1722](#) Mint tin, hinged lid

Small tin for Barkleys mints. Label is green, painted on. 9x6 cm

Location: Box 239 or 240



[2081](#) Narrow, deep open wooden box

Natural wood box, painted black inside. 44x15, 17 cm deep

Location: Upstairs Loft



[2293](#) Ornate tin jewellery box

Lightweight vanity jewellery box, French Provincial style. Tin and plastic. Gold trim, cream and pink designs, turquoise beads inset on hinged lid. L=17 cm (6.75") W=12 cm (4.75") H=8 cm (3.125")

Location: Drawer, Top Cabine



[1709](#) Parcel, wrapped in brown paper

medium-sized box, wrapped in brown paper and addressed for mailing (no stamp). 26x34x10 cm

Location: Top of Cabinets



[1420](#) Peppermint Tin

White tin with picture of Queen Wilhelmina & her husband in red, green, yellow tones. Screw-on lid.

H=11.5 D=10.5 cm

Location: Top Cupboard Left



[1285](#) Pottery Marinate Jar, Loose-Fitting Lid

Beige and brown pottery jar with loose-fitting lid. Has "Marinate" written on the side in black.

H=15 cm D=9 cm

Location: Box 902



[1386](#) Salt Container, Vintage

"Loretta" brand cylindrical cardboard salt box. Red and white label.

H=14 cm D=9 cm

Location: Top Cupboard Left



[1393](#) Scotch bottle Tin 1

Cylindrical box for McClelland's Highland Single Malt Scotch. White with mauve and silver trim.

H=30 cm D=8.5 cm

Location: Drawer, Top Cabine



[1394](#) Scotch Bottle Tin 2

Cylindrical tin for Glenfiddich Pure Malt Scotch Whisky. Black, leather-look finish with gold trim. "Glenfiddich" is in prominent white lettering.

H=32.5 cm D=10 cm

Location: Drawer, Top Cabine



[2077](#) Shallow open wooden box

Shallow brown wooden box, no lid, no strap. 54x48x13 cm

Location: Upstairs Loft



[1389](#) Shallow Round Tin, Vintage

Cream and Black in, formerly held 'self-adhesive tape', but could be used for caviar, beauty cream, etc. Lid is red and cream, with black letters ("Rexel").

H=5 cm D=10 cm

Location: Top Cupboard Left



[2072](#) Shiny wooden silverware box

Mahogany or cherry look silverware box, fitted with holders for various utensils. Very shiny. Has a small gold "S" Scotiabank symbol, not noticeable from the audience. 29x39x8 cm

Location: Bookcase 1



[1282](#) Small Apothecary Jar With Lid

Small apothecary jar. Loose lid fits OK with makeshift collar. Neck narrows. Stopper has clear glass knob on top (looks like a marble). Currently holding peppercorns

Location: Large Wall Unit



[2219](#) Small apothecary jars with lid

Small, square, clear glass apothecary jar. Round glass lids is held in place with wire 'hinge'. Q=2  
H=9 W=5

Location: Large Wall Unit



[2184](#) Small carved wooden box with lid

Brown wooden box, carved with two large leaves on lid, suitable for trinkets. Hinge is broken to lid comes off entirely. Thin blue felt lining. 18x13x6 cm

Location: Drawer, Top Cabine



[1283](#) Small Glass Apothecary Jar With Lid.

Small, squat glass apothecary jar has a tight-fitting lid. Currently holding pink candies.

H=10 cm D=9 cm

Location: Large Wall Unit



[1284](#) Small Gold Tin Cannister With Lid

Small, gold-painted tin cannister has tight-fitting lid with a knob on it. Lid is a bit dented.

H=9 cm D=9 cm

Location: Top Cupboard Left



[2185](#) Small green wooden box with attached lid and ring

Green painted box with hinged lid and painted square where it might have been open or had glass. A large ring has been put through one corner. Light-coloured wood inside.  
15x10x5 cm

Location: Drawer, Top Cabine



[2392](#) Small jeweller box with drawers

Small cherry wood chest with hinged lid and three levels of trays that slide out to the sides. Green felt lining, mirror inside lid. Looks like a small chest of drawers.  
20x14x11 cm 8.25"x5.5"x4.5"

Location: Drawer, Top Cabine



[1603](#) Small round tin

\*\* All containers are now #83. \*\*Round tin, originally for hard candies. Could be re-labelled for caviar, face powder, whatever.

D=10 cm

Location: Box 239 or 240



[1422](#) Small Wooden Box with Hinged Lid

Small box. Lid is inlaid with several shades of wood and see-through panel (probably glass). Lightweight catch.

10x8x5 cm

Location: Top Cupboard Left



[1256](#) Small Wooden Earl Grey Tea Box

Small box for Earl Grey tea bags, looks old-fashioned but has UPC symbol and nutritional info on one of the long sides. One long side slides open. Light wood with sailing ship design.

14x8x5 cm

Location: Top Cupboard Left



[1388](#) Tea Tin

Small cylindrical tea cannister, pale orange with black letters ("Teaopi") and a black lid.

H=10 cm D=8 cm

Location: Top Cupboard Left



[1257](#) Tea Tin (or Caddy)

Tea tin with hinged dark brown lid. Horse and buggy design on cream background. Slight dent in bottom wouldn't show.

H=11 cm W=9 cm Depth=8 cm

Location: Top Cupboard Left



[0083](#) Tin - "Cadbury's"

Square tin w/lid, rounded corners. "CADBURY'S" on lid. Sides are plain "Cadbury purple"  
LWD = 19cm x 19cm x 5.25cm

Location: Top Cupboard Left



[0486](#) Tin - Large

Large, old, dented can.  
Height = 40cm  
Diameter = 31.5cm

Location: Floor



[0337](#) Tin - Old "Georgia  
Rose Body Powder"

Old style body powder tin with removable lid.  
Height = 6.5cm  
Diameter = 13cm

Location: Top Cupboard Left



[0111](#) Tin - Parliament  
Buildings

Old small rectangular cookie tin w/lid, Parliament Buildings on top, provincial flags around the edges. Lid has a few dents.  
LWD = 17cm x 11.75cm x 4cm

Location: Top Cupboard Left



[0635](#) Tin - Tall Bailey's

Elegant tall Bailey's Tin in golds and oranges. Hinged lid closed by metal clasp. Scuff on lid.  
Height = 25cm Diameter = 11cm

Location: Box 215



[2023](#) Tin Band-Aid box

Tin box with flip lid. Classic white, blue and red colours and logo.  
8x9x4 cm

Location: Box 122



[1615](#) Tin, cream cylinder

\*\* All containers are now #83.\*\*Cylindrical tin with lid, originally for scented candles, but it could be for anything. Cream-coloured with red and green.

D9xH20 cm

Location: Box 239 or 240



[1616](#) Tin, rectangular, blue and silver

\*\* All containers are now #83.\*\*Blue and silver candy tin with ornate three-dimensional silver design on royal blue background. Hinged lid is a bit rusted. Can be opened, but remnants of ancient scotch tape make it hard to close quickly and smoothly. It's in better shape than it looks in the picture.

W23xD16xH6 cm

Location: Box 239 or 240



[1617](#) Tin, round with lid

\*\* All containers are now #83.\*\*Small round sweets tin with old-fashioned illustrations on it. White with red and blue printing. Lid fits snugly but goes on and off easily.

D14xH7 cm

Location: Box 239 or 240



[1604](#) Tiny mint tin with hinged lid

\*\* All containers are now #83.\*\*Small Leyland mint tin with double-decker bus design. Hinged lid opens easily.

6x4x1.5 cm

Location: Box 239 or 240



[1421](#) Wooden Box With Lid

Burl box with separate lid. "Blessing Box" carved on lid. Good condition. Lid removed easily.

22x14.5x6.5 cm

Location: Top Cupboard Left



[1503](#) Wooden trinket box with hinged lid

Square unvarnished wood. Hinged lid with carved floral design. Simple catch. Green felt on inside bottom.

12x12x6.5 cm

Location: Top Cupboard Left



[1467](#) Wooden Wine Box

hinged black wooden wine box with cord handle and flip catch. Picture of two wines on one side, other sides plain. Metal reinforcements on the corners.

L=34.5 W=10 D=9 cm

Location: Drawer, Top Cabine

## Electronics

### *Not kitchen appliances*



**PropID** **Item Name**

[0571](#) Amplitude Modulation Monitor - Radio Equipment

**Prop Description**

Amplitude modulation monitor (radio equipment). Very heavy. Don't know if it's functional as it was intended, but dials turn and it looks authentic. Will fit in a hole L43cm x H22.5cm, but the face overlaps this by about an inch on each side, so exterior measurements are: LHD = 48cm x 23.5cm x 26cm (plus 9cm of sticky-outy bits beyond that)

Location: Red Cabinet



[2315](#) Audio cassette Standard audio cassette, clear grey plastic.

Location: Window wall shelve



[1500](#) Black Sony Walkman Classic black Sony Walkman; cassette & radio. Belt clip. Doesn't work.

13x9 cm

Location: Window wall shelve



[0706](#) Calculator - Scientific Casio fx-260solar calculator. Dark grey plastic. Very scientific looking.

LWH = 12.5cm x 6.5cm x .75cm

Location: Box 117



[2402](#) Contemporary Bose headphones in case Over-ear Bose headphones. Silver with black headband. Has cord earphone jack. Lightweight, in black Philips clamshell case.

Location: Box 117



[0746](#) Docking Station for Palm Pilot Docking station for Palm Pilot #0720. Grey plastic.

LWH = 10cm x 9cm x 5cm

Location: Box 117



[0435](#) Ear Buds Dark blue around the ear earphone "ear buds".

Location: Box 117



[2110](#) Fake table radio mic on wooden base Vintage-look table mics, fairly realistic from a distance, but wooden base would need to be hidden. Marked "CDOG". Q=2

H=25 cm

Location: Box 904



[0136](#) Headphones Ear Phones

Black AKG K141 headphones with 3m cord. Vinyl cover on ear part is deteriorating.

Location: Box 117



[20002x](#) Headphones, over the ear

Over-the-ear padded headphones. White earpieces. Non-functioning.

Location: Box 117



[2003](#) Headphones, over the ear with mouthpiece

Over-the-ear padded headphones. White earpieces. Non-functioning.

Location: Box 117



[2376](#) iPad Mini 2

Non-functional iPad mini, c. 2018. Steel-grey back with black Apple logo. Screen is covered with black tape -- may be cracked. Tape may need to be replaced.  
20x13 cm 8x5.25"

Location: Window wall shelf



[1549](#) Juke box radio

AM/FM radio with power cord. Styled to look like a miniature juke box, possibly like the ones used in restaurant booths. Fake woodgrain with plastic and chrome decorations. Cream-coloured and red tubes light up when plugged in. (Second image shows it lit up.)  
H=29 cm  
W=14 cm  
D=20 cm

Location: Window wall shelf



[2175](#) Laptop

Classic laptop, older, so heavier. HP, silver and blue.  
33x27x4 cm

Location: Window wall shelf



[0774](#) Laptop Computer - HP

HP Pavillion ze5400 laptop computer with latch closure. Blue grey with silver trim.  
LWD = 33cm x 27.5cm x 4.5cm

Location: Box 117



[0618](#) Microphone - Old-fashioned

Hefty old-fashioned radio-style microphone. Head tilts. Grey and silver. Wired to be turned on and off with hand rod along side. Actually works. Can be rigged up to work with wireless microphone.  
Height = 33cm Base Diameter = 14cm Head Length = 10cm

Location: Top Cupboard Right



[2011](#) Microphone, gold full-size

Real microphone, gold with 26'cord. "singer choice" in tiny letters, no other brand marking. Not sure if it's functional.

Location: Box 117



[2013](#) Microphone, intercom

Small black intercom mic with 'talk' button on the side. Curly cord (18") has phone jack at end.

Location: Box 117



[2001](#) Microphone, radio, real

Real radio microphones. Vintage. Maybe 50s? Heavy silver. Q=3  
H=20 cm

Location: Box 117



[2012](#) Microphone, vintage. Silver rectangular.

Silver mic, hinged and threaded for stand. Rectangular with very small holes. Not sure what era... '50s, maybe. L=22 cm total. Hinged 7 cm from base.

Location: Box 117



[0762](#) Nintendo DS

Black Nintendo DS with stylus and clear plastic protective case.  
LWD = 14cm x 7.5cm x 2cm

Location: Box 117



[0720](#) Palm Pilot Organizer

Palm Pilot organizer, model Palm IIIx. Dark grey plastic. Lid flips up to reveal an 8cm x 6cm screen and series of control buttons. (See the second image) Includes stylus in a built-in compartment. Handbook included. Docking station is available #0746.  
Closed LWH = 12cm x 8.5cm x 2cm (at widest)

Location: Box 117



[1499](#) Personal cassette recorder

Silver Sanyo cassette recorder, suitable for meetings and lectures. Doesn't work. Wrist strap.

11.5x9 cm

Location: Window wall shelf



[1501](#) Philips personal CD player

Philips Silver & black personal CD player. Lid pops open to take CD. I don't know if it works

. D=14 cm

Location: Window wall shelf



[1338](#) Portable Radio & Cassette Player

Portable boom box, small, silver and grey, with folding antenna and built-in fold-away handle. Only radio works. Takes D batteries, or power cord (neither is included).  
L=31 cm H=15 cm D=10 cm

Location: Window wall shelf



[0115](#) Radio - Old

Electric "standard broadcast", "short wave" radio. Wood case. Knobs don't turn, except for the odd little one in the centre that "clicks" when it turns to the right.  
Face LHD = 45cm x 29cm x 23.25

Location: Red Cabinet



[0119](#) Radio - Old gothic

Wooden old gothic style clock. "Lloyd's Collector's Edition". Two knobs "click", two knobs are working dials. Not sure if it's functional as a radio  
HWD = 32cm x 30cm x 17cm

Location: Window wall shelfe



[0075](#) Radio - Old-fashioned RCA

Old-fashioned dark brown RCA -V Radio with gold trim. Case made of precursor to plastic. Slightly tapered shape (sideview). Knobs work. Power cord isn't connected to anything, so the radio isn't functional as a radio. Cord was replaced September 2011. Masking tape residue has been removed since photo was taken.  
HWD = 24cm x 32cm (case only...add another cm for knobs) x 21cm (base), 17cm (top)

Location: Red Cabinet



[2114](#) Radio 4 microphone, semi-realistic

Location-type fake mic with "4" insignia on it, wind filter. Silver and black with stub of black wire.  
L=34 cm

Location: Box 904



[1651](#) Radio, Panasonic-Seventies

Nineteen-seventies style desk radio. Rectangular; woodgrain plastic with gold-ish metal plate around the dials. Large tuning dial and station display window. In good shape.

H=20 W=32 D=11 cm

Location: Window wall shelfe



[0456](#) Remote Control

Radio Shack 7-in-one remote control  
LWD = 21.5cm x 6.25cm x 2.5cm

Location: Box 117



[1548](#) Retro red plastic radio

Small '50s-style radio, suitable for kitchen counter. Deep red shiny plastic with two dials and very visible needle-type tuner on white background. Battery-operated; has outlet for power cord.

L=25 cm  
W=15 cm  
H=10 cm

Location: Window wall shelfe



[1546](#) Silver transistor AM-FM radio

Rectangular sixties-style transistor radio with fold-away arial and a tuning dial on the side. Not in good condition. A bit banged up and pretty scratched. Case for battery compartment is missing.

10.5x18 cm

Location: Box 209



[1697](#) Transistor radio, small

Personal-sized transistor radio, c. 1960s. Ivory-coloured with fabric loop handle. Selector dial is mis-aligned. Currently has battery, makes static noise when turned on.

11x7x3.5 cm

Location: Box 209



[2369](#) Tripod, silver 2

Sturdy silver tripod, flat swivel mount. NOTE: photo shows camera, which is not ours.  
H=60 cm 24"

Location: Upstairs Loft



[2368](#) Video camera & case

Large personal video camera. Sony Handycam, c. 1989. Viewfinder hinges from horizontal to vertical position.  
L=30 cm 12"

Location: Upstairs Loft



[2367](#) Video camera & tripod, professional

TV-station style video camera on sturdy tripod. Both matte black. Camera has WXYZ sticker on it. H including camera = 90 cm 36"

Location: Upstairs Loft



[2111](#) Vintage radio table mics on swivel

Large radio mics marked "CDOG" on swivel metal support with nut-and-bolts to fasten it to a table. Q=3 H=~20 cm

Location: Box 904



[2104](#) Walkie-talkies, pair

"Cobra" brand black walkie-talkies. One antenna has lost its plastic covering and the other almost has. L=18 cm including antenna

Location: Window wall shelve



[2375](#) Walky-Talkies

Black wooden walky-talkies with ear buds and clips that look surprisingly realistic. Q=3 6x10 cm 4.5x2.5"

Location: Window wall shelve

## Fabric, miscellaneous

*Not bedding, table linens, curtains, sewing & crafts. They have their own category.*

PropID	Item Name	Prop Description
--------	-----------	------------------



[0955](#) Burlap Squares

Bag of very worn, folded burlap squares in two sizes. Bag is in the leather trunk.

L=114cm W=114cm Q=25  
L=160cm W=160cm Q=5

Location: Floor



[1107](#) Heavy Off-White Tarps

Heavy tarps, originally bought to cover the stage in a messy skit. One has a plastic backing and is a bit shiny. The other isn't backed, and has a matte finish.

Location: Wicker Trunk 2



[1444](#) Needlepoint Square with Roses

Needlepoint square with flowers completed but not background. Red/mauve/yellow roses, green leaves.

Location: Box 231



[1038](#) Red, White, and Blue Fabric Loop

Loop could be undone to use fabric as bunting (USA, Britain, France). Vertical stripes; hemmed on one side. W=75 cm (looped; would be double if seam undone) H=28 cm

Location: Box 105



[1106](#) Slinky Brown Fabric Panels

Slinky synthetic fabric panels, tailored for some specific purpose. Each has a point at both ends. Q=15

L=160 cm W=28 cm

Location: Box 232

## Fans

PropID	Item Name	Prop Description
--------	-----------	------------------



[1248](#) Fan, Japanese, Folding Palm-Style

Hand fan, purse-style. Palm-shaped when opened from small black metal clasp that forms handle. Fan is white with Japanese design. Opens easily. (Two photos)

46x46 cm opened, 14x3 closed.

Location: Box 131



[1246](#) Fan, Oriental wooden folding, various styles

Several styles of Oriental folding fans, mostly with wooden spines. Quantity varies as they're broken and replaced. Photo is just example.

Location: Box 131



[1241](#) Fan, Spanish plastic folding, various styles

Folding fabric and plastic Spanish fans. Several styles. Quantity varies as they're broken and replaced. Photo is just example.

Location: Box 131



[0542](#) Grass Fan - Large #1

Inexpensive grass fan, roundish elongated shape with slight pointiness. Handle has loop for hanging. A few cracks and rips. Matches Fans #0543 and #0544. Similar to Fans #0541, #0545, #0546, #0547.

Height (no handle) = 70cm

Width = 50cm

+ Handle = 13cm

Location: Floor



[0543](#) Grass Fan - Large #2

Inexpensive grass fan, round with slight pointiness. Handle has loop for hanging. A few cracks and small holes. One of a pair (same as #0544). Also matches Fan #0543, and similar to Fans #0541, #0545, #0546, #0547.

Height (no handle) = 57cm

Width = 51.5cm

+ Handle = 13cm

Matches Fans #0542 and #0544. Similar to Fans #0541, #0545, #0546, #0547.

Location: Floor



[0544](#) Grass Fan - Large #3

Inexpensive grass fan, round with slight pointiness. Handle has loop for hanging. A few cracks and small holes. Has been repaired with masking tape in one place. One of a pair (same as #0543). Also matches Fan #0542 and similar to Fans #0541, #0545, #0546, #0547.

Height (no handle) = 57.5cm

Width = 52cm

+ Handle = 13cm

Location: Floor



[0546](#) Grass Fan - Medium w/ Flowers #1

Inexpensive grass fan, round with slight pointiness. Pink silk flowers glued on one side near handle. Handle has loop for hanging. A few small pin holes. Matches Fan #0547. Similar to Fans #0541, #0542, #0543, #0544, and #0545.

Height (no handle) = 40cm

Width = 40cm

+ Handle = 10cm

Location: Floor



[0547](#) Grass Fan - Medium w/ Flowers #2

Inexpensive grass fan, round with slight pointiness. Pink silk flowers glued on one side near handle and one flower near tip. Handle has loop for hanging. A few small pin holes. Matches Fan #0546. Similar to Fans #0541, #0542, #0543, #0544, and #0545.

Height (no handle) = 42.5cm

Width = 41cm

+ Handle = 11.5cm

Location: Floor



[0545](#) Grass Fan - Small Butterfly

Inexpensive grass fan in butterfly shape. Same general style and scale as Fan #0541. Similar to Fans #0542, #0543, #0544, #0546, #0547.

Height (butterfly wingtip-to-wingtip, no handle) = 27cm

Width (widest) = 35.5cm

+ Handle = 9cm

Location: Box 131



[0541](#) Grass Fan - Small Round

Inexpensive round grass fan. Same general style and scale as Fan #0545. Similar to Fans #0542, #0543, #0544, #0546, #0547.

Height (no handle) = 28.5cm

Width = 32cm

+ Handle = 9cm

Location: Box 131



[0186](#) Paper Fan - Small CANADA

Bamboo structure, red pleated paper fan with B&W "CANADA" and white maple leaves printed on it. Yellow tassle.  
Open Tip-to-Tip: 37cm  
Closed: LW = 23cm x ~3cm (and about 1.5cm at its deepest)

Location: Box 131

## Flags

**PropID** **Item Name** **Prop Description**



[0479](#) Banner - Church Cross Red

Double layer (sewn and turned inside out with raw edges open at the top) red polyester church banner with cross in gold metallic paint. Note: width is consistent along length, not tapered as it appears on the photo.  
LW = 304cm (~10ft) x 64cm

Location: Box 105



[0220](#) Blue & Gold Fleur de Lis #1

Flag like the Quebec flag but the cross and fleurs de lis are gold instead of white. The cross is sewn onto the blue background, the fleurs de lis are glued on. Unfinished edges, slightly fraying.  
LW = 104cm x 63cm

QUANTITY: 2

Location: Box 105



[0048](#) British Union Jack

British Union Jack flag, nylon(?), hemmed, two brass "eyelets".  
~88cm x 150cm

Location: Box 105



[0391](#) British Union Jack - On a Stick #1

British Union Jack on a stick.  
Flag = 31cm x 21.5cm  
Stick Length = 48cm

QUANTITY: 2

Location: Box 131



[0104](#) British Union Jack - Square

Square shape & mounted on a piece of 1/2-inch dowling, this is more like a banner than a flag.  
HW = 53cm x 56.5cm

Location: Box 105



[1466](#) Flag Sticks

Hollow white plastic sticks with yellow knobs on the end. A bit flexible. Q=6

L=60 cm

Location: Box 105



[1531](#) Flag, American on red pole

Stars and Stripes glued onto a red wooden pole, suitable for waving in a parade.  
Q=6

Flag: 44x27 cm  
Pole: 122 cm

Location: Tall Bin 1-corner



[1196](#) Flag, American, Medium Size

Current US flag on stick; gold finial. Q=2

29x44 cm Stick L=81 cm

Location: Tall Bin 1-corner



[2223](#) Flag, British Columbia

Faded nylon BC "setting sun" flag with rope and drawstring.  
W=126 H=63 cm

Location: Box 139



[1658](#) Flag, British Union Jack on stick

Medium-sized cotton Union Jack on broken wooden pole. Flag looks very aged and is quite soiled. Especially towards the outer short edge.

Flag W=88 H=54 cm  
Stick L=100 cm

Location: Tall Bin 1-corner



[0103](#) Flag, Canadian, on a Stick

Canadian flag on a stick, suitable for waving.  
Stick Length = 46.25cm  
Flag LW = 30cm x 20cm

Location: Box 131



[2229](#) Flag, Denmark, pennant

Long, very narrow tapering pennant for Denmark. Red with white cross. Dowel in channel at the top with a short hanging cord. Flexible buckle near the bottom.  
W at top = 18 L=280 cm

Location: Box 139



[0055](#) Flag, England

Flag of England. White with red cross. Two brass "eyelets". Cross of St. George.  
92cm x 155cm

Location: Box 105



[2227](#) Flag, Finland

Finnish flag, excellent quality. White with asymmetrical blue cross. Drawstring channel down side.  
W=328 H=94 cm

Location: Box 139



[1037](#) Flag, Large Canadian

Large Maple Leaf Canadian flag. Faded, a bit yellowed and frayed. Would look OK from a distance. Rope and toggle. Q=2  
172x86 cm

Location: Box 105



[2228](#) Flag, Montana state

Montana flag, heavy nylon. Navy blue with MONTANA in large gold letters and large round seal. Webbing on one side with a grommets at top and bottom.  
W=288 cm H=88

Location: Box 139



[0056](#) Flag, Northern Ireland

Flag of Northern Ireland. White with red cross, white star in center with red hand all topped with crown. 90cm x 150

Location: Box 105



[2225](#) Flag, Norway

Norwegian flag with drawstring channel on side. Red with blue/white cross. W=132 W=83 cm

Location: Box 139



[1541](#) Flag, pennant, Union Jack plastic British

String of triangular Union Jack pennants. Nineteen plastic pennants.

Pennant: 25cm wide at base of triangle, 36 cm long. String: span of about 7.25 metres (about 27 feet)

Location: Box 131



[0049](#) Flag, Scotland

Flag of Scotland. Blue with diagonal white cross. Two brass "eyelets". ~90cm x 150cm

Location: Box 105



[1040](#) Flag, Small British, Cross of St. George

Small fabric British flag with red cross on white background (Cross of St. George). Nicely finished stick with finial on one end, suitable for waving. Flag: 46x28 cm Stick: 62 cm

Location: Box 131



[2222](#) Flag, Small Canadian centennial

Vertical flag with drastring at top. Blue and white maple leaf with 1867-1967 underneath. Q=2 W=47 L=76 cm

Location: Box 136



[1195](#) Flag, Small Red Ensign Canadian

Red Ensign flag, Canada's official flag from end of WWII to late 1960's. On a stick, suitable for waving.

30x24 cm Stick L=61 cm

Location: Box 131



[2226](#) Flag, Sweden

Swedish flag, good quality. Blue with asymmetrical yellow cross. Drawstring channel down side. W=120 H=70 cm

Location: Box 139



[2224](#) Flag, US Confederate

Confederate flag in excellent condition. Red with diagonal blue cross containing 13 stars. Webbing on the side with grommets top and bottom. W=150 H=90 cm

Location: Box 139



[0050](#) Flag, Wales

Flag of Wales, green & white with red lion/dragon. 90cm x150cm

Location: Box 105



[1039](#) Flags, various small on sticks

Several countries and sizes, all small and suitable for waving. NOTE: some flags on sticks are still catalogued separately:  
0103 Canada  
0391 Union Jack  
1040 St George  
1195 Red Ensign

Location: Box 131



[1238](#) Large Union Jack

Huge vintage fabric Union Jack has been reinforced by having white fabric sewn to one side.

112x72 cm

Location: Box 105



[2014](#) Pennants, cotton red, white, blue

Strings of cotton pennants. Red, white, blue checks and polka dots of various sizes. Triangles are 22cm high, 16cm (approx. 7") wide. Sewn together in three strings. One string has nine triangles (about 5.5 feet long) and two have nineteen (about 12.5 feet long). Very pretty. Could be US or British, or anything else that's cheery.

Location: Box 131



[0609](#) Streamers - Gymnastic

Streamers on sticks for twirling. Brilliant deep lustrous orange (photos just don't capture the colour and intensity) semi-sheer crinkly fabric.

LW = ~133cm x 29cm

Stick Length = 30cm

QUANTITY: 2

Location: Box 131



[0480](#) Texas Lone Star

Texas Lone Star Flag, like new. Navy blue vertical stripe with a star on it on the left, a red horizontal stripe on top of horizontal white stripe on the right. Two brass eyelets

WL = 87cm x 152cm

Location: Box 105



[1093](#) Triangular Red, White, and Blue Pennants with Stri

Heavy paper pennants with red, white, and blue blocks of colour on them. Need flattening out. Some on sticks. Q=lots

Location: Box 131



[1041](#) Union Jack Cap

Novelty Union Jack cap with long peak, mesh back. A bit faded, but could probably be touched up with felt pens. One-size-fits-all adjustment.

Location: Box 131



[2087](#) Very large faded, tattered Union Jack on pole

Large light cotton Union Jack. Very faded, torn in a lot of places, fabric is very fragile. Silver wooden pole has round wooden finial. Base of pole has been whittled to fit a holder.  
95x150 pole=190 cm

Location: Tall Bin 1-corner

## Food

**PropID** **Item Name** **Prop Description**



[1350](#) Appetizers on Glass Plate

Miscellaneous appetizers (figs in cream) on glass plate. Plate D=20

Location: Box 116



[1623](#) Apple, golden

Apples spray-painted gold. Some smooth, some pebbled.  
Q=3 smooth, 3 pebbled

Location: Box 226



[1236](#) Bowl of Strawberries

Styrofoam strawberries -- somewhat realistic, but not up close. White pins on leaves could be coloured green. In a squat "crystal" bowl with three legs.

D=16 cm H=16 cm

Location: Large Wall Unit



[1237](#) Cake in Rectangular Pan

Styrofoam cake in well-used pan. Cake is brown, looks like un-iced chocolate or spice cake.

35x20 cm H=9 cm

Location: Box 116



[0638](#) Cheese Cubes

2-cm cubes of cheese, most with frilly toothpicks in them.

QUANTITY: 30

Location: Box 203



[0240](#) Cheese Pieces

Triangular chunks of foam covered in cheesecloth to resemble large chunks of cheese. Matches cheese rounds #0011 and #0008  
Approx. LW = 12cm x 7cm x 7cm

QUANTITY: 2

Location: Box 116



[0008](#) Cheese Round - Large

Styrofoam cylinder painted creamy yellow and covered in cheesecloth and tied with jute to resemble cheese rounds. Matches cheese round #0011 and cheese pieces #0240.  
Diameter = 25cm Height = 5cm

Location: Box 116



[0011](#) Cheese Round - Small

Styrofoam cylinder painted creamy yellow and covered in cheesecloth and tied with jute to resemble cheese rounds. Matches cheese round #0008 and cheese pieces #0240.  
Diameter = 20cm Height = 5cm

Location: Box 116



[2152](#) Chicken bones

Realistic bones, small. Q=3  
L=7 cm

Location: Box 116



[2333](#) Decorated cake, elegant floral

Tall styrofoam cake with cream-coloured icing and decorated with orchids. Looks professionally done. Located in cabinet part of Bookcase #1 along with glass serving plate (needs to be affixed).  
H=18 cm 67.5" including cake

Location: Bookcase 1



[2334](#) Decorated cake, festive sprinkles

Tall styrofoam cake decorated with white icing, pink trim, and multicoloured sprinkles. Affixed to clear glass serving plate. NOTE: Sprinkles are a bit loose. Stored in cabinet part of Bookcase #1.  
H=16 cm 6.5"

Location: Bookcase 1



[0067](#) Deviled Eggs #1

Very realistic plastic "deviled eggs".

QUANTITY: 15

Location: Box 203



[0613](#) Deviled Eggs #2

Life-sized deviled eggs made of playdough. A little cartoony. For more realistic deviled eggs, choose #0067.

QUANTITY: 5

Location: Box 203



[1368](#) Dip in Green Dish

Realistic dip, or crème brulee. Looks like sour cream base, in green oven-proof dish. Sprig of herb on top.  
D=13 cm

Location: Box 116



[2151](#) DISPOSED Bagel

DISPOSED Perfectly realistic bagel.  
D=9 cm

Location: Box 115



[0146](#) DISPOSED Bun

Realistic-looking bun with sesame seeds on top.  
Diameter = 10cm  
Height = 6cm

Location: Box 115

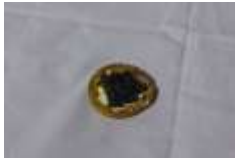

[1351](#) DISPOSED Caviar on Melba Toast

DISPOSED Caviar on Melba toast. Very realistic. Now glued to canape tray along with cracker/lettuce things. Still room for deviled eggs or similar on tray. Q=10

Location: Box 115



[1363](#) DISPOSED Oatmeal Cookies on a Plate

DISPOSED A dozen and a half Dad's oatmeal cookies shellacked onto an everyday green kitchen plate. Heavy. Plate D=29 cm

Location: Box 115



[0644](#) DISPOSED Pastry - Cake Square

DISPOSED OR INCLUDED IN 1335 ASSORTMENT. Fancy cake square, white with pink playdough decoration. Made from a sponge. Matches the one on pastry trays #0641 and #0642. Coordinates well with pastries: #0637, #0639, #0640, #0645. LWH = 8.5cm x 6cm x 2.5cm

Location: Box 115



[0640](#) DISPOSED Pastry - Cupcakes

DISPOSED due to rodent damage. Fake cupcakes with playdough cherry on top; most in tins, one in a pleated paper muffin cup. Coordinates well with pastries: #0642, #0637, #0639, #0644, #0645. Height (varies from cupcake to cupcake) = 7-9cm (not including the cherry).

QUANTITY: 6

Location: Box 115



[0641](#) DISPOSED Pastry Tray #1

DISPOSED Metal tray spray-painted silver w/ playdough and foam pastries arranged and glued to paper doilies. Ingenious duct tape loop underneath for hand to slip through, so actor may dance around and pastries and tray stay in his/her hand. Matches pastry tray #0642 and extra pastries #0637, #0639, #0640, #0644, #0645. Tray Diameter = 30cm  
Cupcake Diameter = ~9cm  
Rum Ball Diameter = ~4cm

Location: Box 115



[0246](#) Fruit - Apples

Lots of plastic life-sized apples, more varieties than shown in picture.

Location: Box 226



[0247](#) Fruit - Bananas

Life-sized plastic bananas more than shown in picture.

Location: Box 204



[0251](#) Fruit - Cherries  
Cherry

Life-sized plastic cherries.

QUANTITY: 14

Location: Box 204



[0254](#) Fruit - Grapefruit

Life-sized plastic grapefruit. One has a smudgy red mark as they used to mark grapefruits in the grocery stores.

QUANTITY: 3  
(not all shown)

Location: Box 204



[0255](#) Fruit - Grapes

About 10 different kinds of plastic grapes in a variety of sizes, some more realistic-looking, some more fake-looking. Some clumps are large "fruit bowl" size, others are small enough to be sewn to a Copa Cabana hat, and there also is a small bag of individual grapes.

Location: Box 235



[0593](#) Fruit - Kiwi

Plastic kiwi, very realistic looking.

Location: Box 204



[0260](#) Fruit - Lemons

Realistic-looking life-sized plastic lemons in various styles.

Location: Box 204



[0262](#) Fruit - Limes

Realistic-looking life-sized plastic limes.

QUANTITY: 16  
(not all shown)

Location: Box 204



[0263](#) Fruit - Mango

Realistic-looking life-sized plastic mangoes.

1 quite red (not shown)  
1 quite green/yellow

Location: Box 204



[0265](#) Fruit - Oranges

Variety of sizes and styles of plastic oranges. Some more realistic than others.

Location: Box 204



[0598](#) Fruit - Peaches

Realistic looking peaches in a variety of sizes.

Location: Box 204



[0266](#) Fruit - Pears

Realistic life-sized plastic pears.

QUANTITY: 24

Location: Box 226



[0267](#) Fruit - Pears - tiny

Decorative plastic mini-pears. Like tree decoration-size.  
HW = 4cm x 3.5cm

Location: Box 226



[0271](#) Fruit - Raspberries

Plastic life-sized raspberries, variety of ripeness, cloth greens. Quantity is as shown in image.

Location: Box 204



[0279](#) Fruit - Strawberries

Several kinds of strawberries -- some are plastic, some are just tissue paper. Colour in photo is a bit washed out...actual colour is richer.

Location: Box 204



[0280](#) Fruit Sugared -  
banana pear apple  
grapes peach

Sugared life-sized fruit:  
2 Apples  
1 Peach  
1 Pear  
1 Banana  
1 Small bunch of grapes

Location: Box 204



[2153](#) Garlic buds

Realistic head of cut garlic buds.  
D=5 cm

Location: Box 120



[1625](#) Ice cream cone,  
plastic

Small, hard plastic vanilla ice cream in waffle cone.  
L=10 cm

Location: Box 129



[1234](#) Ice Cream Cones

Very realistic ice cream cones, made of real cones and expanding foam. Q=14

Location: Box 129



[2382](#) Instant fruit punch  
for wine

Large container of tropical fruit punch. Looks like wine if mixed with just a little grape Kool-Aid and doesn't taste too bad.

Location: Large Wall Unit



[1667](#) Large fake  
blackberry

Larger-than-life blackberry, used in British Night skit, along with "eggs box 3.60" #1666

Location: Box 113



[0065](#) Meat - Ham

Papier mache ham with shiny red ribbon around it.  
Needs touching up due to mouse damage.  
21cm x 25cm x 17cm

Location: Box 203



[0041](#) Meat - Steak

Partial steak, "raw" meat, made of plaster. Height =  
4.5cm  
Length = 16.5cm Width = 13cm

Location: Box 203



[0278](#) Meat - Steak #2

Partial steak, "raw" meat, made of plaster. White parts  
can be painted. Looks fine on a dinner plate surrounded  
by vegetables.  
LWH = 18.5cm x 11.5cm x 4cm (at deepest)

Location: Box 203



[0066](#) Meat - Turkey

Papier mache turkey  
Body is 25cm x 25cm (at widest)

Location: Box 203



[0643](#) Meat Rollup - Ham?

Pink playdough rollups that might be found on a meat  
tray. Could be ham.  
Length = 11cm Diameter = 2.5cm

QUANTITY: 3

Location: Box 203



[1349](#) Oysters in Shells

Various sizes of hand-made oysters in shells. Quite  
realistic.

Location: Box 203



[0639](#) Pastry - Cream-filled  
Cookie

Cream-filled cookie sandwiches w/"coffee bean"  
decoration on top. Made of playdough. Matches those on  
pastry trays #0641 and #0642. Coordinates well with  
pastries: #0637, #0640, #0644, #0645  
Diameter = 6cm Height (excluding "bean") = 3cm

Location: Box 115



[0637](#) Pastry - Cream-filled  
Rollups

Cream-filled Rollup pastries made of playdough and  
glue. Coordinates well with pastries: #0639, #0640,  
#0644, #0645  
Length = ~10cm Diameter = ~3cm

QUANTITY: 4

Location: Box 115



[0645](#) Pastry - Tarts

Fake butter tarts made of foam etc. In tart tins.  
Coordinates well with pastries: #0637, #0639, #0640,  
#0641, #0642, #0644.  
Diameter = 8cm Height = 3.5cm

QUANTITY: 4

Location: Box 115



[0642](#) Pastry Tray #2

Metal tray spray-painted silver w/ playdough and foam  
pastries arranged and glued to paper doilies. Ingenious  
duct tape loop underneath for hand to slip through, so  
actor may dance around and pastries and tray stay in  
his/her hand. Matches pastry tray #0641 and extra  
pastries #0637, #0639, #0640, #0644, #0645.  
Tray Diameter = 30cm  
Cookie Diameter = ~6cm  
Rum Ball Diameter = ~4cm

Location: Box 116



[1369](#) Pate

Quite realistic pate with sprig of chives on top, glued  
into white dish (not shown). Made of cardboard,  
spraypainted. Not very durable, but lightweight.  
D=11 cm

Location: Box 115



[1096](#) Plums

Realistic-looking plums, several varieties.

Location: Box 204



[2154](#) Potato

Potatoes, various.

Location: Box 120



[1335](#) Realistic Plastic Buns Assorted plastic and foam cocktail buns, very realistic. Some have magnets on the back. (Several have been disposed of.)

Location: Box 115



[0621](#) Sandwiches

Foam & silk leaf sandwiches. A pair of units. Each unit is made of two sandwiches topped with a third. Units are attached to pieces of gold lace from last show, but this is easily cut away to leave sandwiches only.  
Unit LWH = ~18cm x 8cm x 6-8cm  
Sandwich Diameter = 6-8cm Sandwich Height = ~4cm

Location: Box 203



[1624](#) Sandwiches, white bread

Triangular styrofoam sandwiches with green fabric lettuce sticking out. They look a bit more realistic than the one in the photo.

Q=9

Location: Box 203



[1235](#) Styrofoam Eggs

White styrofoam eggs look very realistic. Q=lots

Location: Box 129



[0924](#) Styrofoam onion

Hand-made, hand-painted styrofoam onion. Quite realistic, fairly fragile. Created by Mary Main. Tag says "922"

H=12cm W=8.5cm

Location: Box 120



[2336](#) Sugar package,  
British and Canadian

Empty sugar package. British brand Silver Spoon on one side, Rogers on the other.  
24x14x13 cm 9.5x5.5x5"

Location: Top of Cabinets



[0031](#) Vegetables - Beans

Stuffed sewn beans, 2 yellow, 2 green, (one single, three hot-glued together).  
Each bean is:  
Length = 15-16cm Width = 1.25cm

QUANTITY: 4

Location: Box 120



[0030](#) Vegetables - Carrots

A mix of styrofoam and stuffed sewn silk carrots, range of orange shades, some with greens. Some evidence of having been hot-glued. Oranges may not be exactly as they appear in the images.  
Length = 12cm -18cm

QUANTITY: 6

Location: Box 120



[0249](#) Vegetables -  
Cauliflower

Small heads of plastic cauliflower, all but one has leafy base (as shown in photo). Diameter = 11cm Height = 10cm

QUANTITY: 5

Location: Box 120



[0250](#) Vegetables - Celery

Single stalk of silk-sewn celery.  
Length = 19cm

Location: Box 120



[0252](#) Vegetables -  
Cucumbers

Realistic plastic life-sized cucumbers.  
Length = 19cm Width = 5cm

QUANTITY: 11

Location: Box 120



[0253](#) Vegetables -  
Eggplant

Stuffed sewn silk eggplant.  
Body Length = 18cm  
Body width (at widest) = 6cm

Location: Box 120



[0591](#) Vegetables - Gourds

Small plastic gourds. One is brilliant red with yellow trim and green stem, other is irregular shape with neck, green and yellow (not pictured).

Diameter = 7.5cm

Location: Box 120



[0256](#) Vegetables - Green  
Chile Peppers

Stuffed sewn silk green chile peppers. Stems are wired and can be reshaped. Peppers are a little greener than shown in the image.

Length (not including stem) = 9-10.5cm  
Width (at widest) = 2cm

QUANTITY: 3

Location: Box 120



[0257](#) Vegetables - Green  
Onion

Silk-sewn realistic green onion.  
Length = 33cm

Location: Box 120



[0261](#) Vegetables - Lettuce

Small piece of wax lettuce. Small piece is broken off.  
Length = 10cm  
Width (at narrowest) = 5cm

Location: Box 120



[0032](#) Vegetables -  
Mushrooms

Stuffed sewn silk mushrooms, white stems and undersides, greenish-greyish-brown tops, a little evidence of having been hot-glued. Each mushroom is:  
Length = 6cm  
Cap Diameter = 5.5cm

QUANTITY: 2

Location: Box 120



[0264](#) Vegetables - Onion Realistic looking onion, silk fabric over styrofoam. Approx. baseball size.

Location: Box 120



[0270](#) Vegetables - Radish Stuffed sewn silk realistic life-sized radish.

Location: Box 120



[0272](#) Vegetables - Red Chile Peppers Stuffed sewn silk red chile peppers. Stem is wired to change shape. Colour in photo isn't quite right. Actual colour is a rich "christmas red".  
Length (not including stem) = ~9.5cm  
Width (at widest) = 2cm

QUANTITY: 2

Location: Box 120



[0273](#) Vegetables - Romaine Lettuce Silk (covered styrofoam) heads of romaine lettuce.  
Length = 21cm  
Width (VERY approx.) = 10cm

QUANTITY: 2

Location: Box 120



[0282](#) Vegetables - Tomatoes Realistic life-size large plastic tomatoes with cloth greenery. One side is green, the other has a reddish tinge. Size of half a baseball.

QUANTITY: 3

Location: Box 120



[0258](#) Vegetables - Variety of Peppers Variety of realistic plastic peppers and some sewn silk over styrofoam. Red, green, etc.

Location: Box 235

## Frames

**Picture frames with no content. For more frame possibilities, see "Art" category for framed art.**



**PropID** **Item Name**  
[0135](#) Wooden Picture  
Frame #1

**Prop Description**  
Heavy wood picture frame, painted gold (can be painted another colour), burgundy background. Originally used for cast photos in the lobby display. Slight damage (probably not noticed from stage).  
Frame: 73cm x 62.5cm  
Opening: 49.5cm x 39cm

Location: Floor



[0141](#) Wooden Picture  
Frame #3

Wood frame with gold metallic finish, burgundy background. Wood appears to have been covered in plaster to give texture (cool!), and this is chipping away in places. Originally used for cast photos in the lobby display.  
Frame: 62cm x 52 cm  
Opening: 50cm x 40cm

Location: Floor

## Furniture



**PropID** **Item Name**  
[0698](#) Chair Covers,  
Damask

**Prop Description**  
Several cream damask tie-on dining room chair covers. Kind of 20's-30's elegant. Similar fabric to tablecloth 1317.

Location: Box 231



[1585](#) Ivory damask round  
cushion cover for  
stool

Round elasticized cushion covers suitable for vanity stool. Matches cushion covers 1584 . Q=2  
  
D=35 cm

Location: Box 231



[0912](#) Stool, wooden milking - DO NOT PAINT

Milking stool in oak-colour wood. Hewn so that it looks corrugated. Seat is screwed to base, but base is made in a very rustic way with no obvious nails.

H=52cm Seat D=30cm Base covers 34x22.5 area.

Location: Upstairs Loft



[0535](#) Table #2

Orangey wood folding table. Not very sturdy. When folded: HWD = 72cm x 68.5cm x 12cm (deepest). When open: HWD = 69cm x 68.5cm x 48cm

Location: Floor

## Kitchen - Cooking

### *Items used in food preparation*

**PropID Item Name Prop Description**



[2074](#) Antique toaster

Silver toaster with doors that open on each side for a piece of bread. 1920s-early 1950s, pre-popup days. In excellent condition. H=19 W=17 (26 including electrical cord) Base=13 cm

Location: Window wall shelve



[1296](#) Average-Sized Wooden Spoon

Typical-sized wooden spoon. Very pale wood, very clean.

L=31 cm

Location: Box 118



[0241](#) Cake Tins - Mix

A variety of cake baking tins. Diameters = 19-22cm

QUANTITY: 3

Location: Box 205



[1698](#) Canister set, crockery

Set of four canisters in mottled white with green and yellow produce motif. Each has a lid with a knob on it. Quite heavy. Stored inside one another to save space.

19x16 cm  
15x14 cm  
13x11 cm  
11x9.5 cm

Location: Large Wall Unit



[2155](#) Cannister set, brown, green, tan

Four-piece canister set: flour, sugar, coffee, tea. Coordinating colours. Stored inside one another to save space. (See both photos.)

Height x Diameter: 19x17, 17x14, 15x13, 13x10

Location: Large Wall Unit



[1506](#) Christmas Oven Mitts

One side is green with a touch of red and the other is white with red, green, & tan. Gingerbread motif. Pair.

Location: Box 106



[1397](#) Coffee Pot, Vintage, Rustic

Camping, or vintage kitchen coffee pot, small percolator style. Mildly campfire-scorched. Black handle.

H=15 cm D=13 cm W including handle and spout=20 cm

Location: Box 211



[0549](#) Colander - Metal

Large metal spaghetti colander.  
Diameter = 28cm (top), 15cm (base)  
Height = 12.5cm

Location: Box 205



[1476](#) Cookie Sheet, Old

Very used (burnt, scraped, scratched) cookie sheet. Has a small piece of white velcro glued to the bottom.

L=43 W=30

Location: Box 205



[1192](#) Eggbeater, Manual

Much-used hand eggbeater. Blue handles.

L=28 cm

Location: Box 118



[0822](#) Flan Pan

Metal fluted flan pan.

Diameter = 24cm

Location: Glass Cab Right



[0662](#) Hotplate - Two-burner

White two-burner hotplate with 90cm cord. LHD = 56cm x 25cm x 7cm

Location: Box 118



[0793](#) Kettle - Copper

Copper kettle, no lid, non-adjustable handle.

Height = 12.5cm plus 11cm handle

Base Diameter = 15cm

Spout sticks out 7.5cm

Location: Box 212



[0650](#) Kettle - Cream Stovetop

Common cream-coloured stove-top kettle with spring-operated lid.

Diameter = 19.5cm

Bowl Height = 12cm and then handle adds another ~7cm

Location: Box 212



[1174](#) Kettle, Decorative Copper

Copper kettle with blue and white "Delft" on wooden lid knob and rolled piece on handle. Lid fits tightly.

D=15 cm Total H=22 cm

With lid flattened, H=15 cm

Location: Box 212



[1383](#) Kettle, Electric, Chrome & Harvest Gold

Electric globe-shaped kettle. Shiny chrome with harvest gold handle featuring 'woodgrain' accent strip. No automatic shutoff. Strictly decorative -- don't actually boil water in it.

Location: Large Wall Unit



[2264](#) Large Teflon frying pan

Cuisinart Teflon frying pan with black surface and black plastic handle. Small handle opposite for lifting.  
D=32 cm  
L=57 cm including handles

Location: Box 206



[2343](#) Mason canning jar with sealing ring

Classic 1-pint Mason jar with sealing rings. One has the centre as well. Q=3  
H=14 cm 5.5"

Location: Large Wall Unit



[0038](#) Meat Mallet

Wooden meat mallet painted silver. Length = 30cm  
Head Width = 9cm  
Head Sideview = 5cm x 5cm

Location: Box 118



[2263](#) Medium pot with cover

Medium-sized steel pot with two gold handles for lifting. Lid is silver with gold knob. Small sticky bit just under one handle, but it's not terribly visible and might come off with solvent.  
H=15 cm including knob on lid.  
H=11 cm with no lid  
D=21 cm

Location: Box 206



[2265](#) Metal box-style cheese grater

Standard four-sided metal grater with square metal handle.

Location: Box 206



[1401](#) Metal Mixing Bowl, Medium

Medium-sized metal mixing bowl, some scratches.

H=25 cm D=9.5 cm

Location: Glass Cab Right



[0074](#) Old Coffee Percolator

Old metal Mirro-Matic electric 8-cup coffee percolator.

Detachable cord. Innards in tact.

Height = 28cm (incl. handle)

Spout-to-Handletip = 26cm

Width (at widest) = 13cm

Base Diameter = 12.5cm

Location: Box 211



[1505](#) Oven Mitt & Potholder Set

Red & white plaid oven mitts with matching potholder. They have gingerbread men on them, but don't look very Christmassy apart from that.

Location: Box 106



[0848](#) Pasta Pot - strainer colander

Aluminum pasta pot with holes in the bottom.

Diameter = 20cm + handles

Height = 12cm

Location: Box 205



[0857](#) Pie Plate Tin - Blue Enamel Metal

Blue enamel metal pie tin. Chipped along the edge.

Diameter = 25cm

Location: Box 205



[0221](#) Pie Plate Tins - Mix

A variety of standard-sized pie tins painted silver to spruce them up a bit. Can be repainted.

Diameter = ~24cm

QUANTITY: 5

Location: Box 205



[0850](#) Pot - Aluminum campfire beans

Aluminum campfire bean pot with handle.  
Diameter = 18cm Height = 8cm +handle

Location: Box 206



[0849](#) Pot - Double Boiler Small

Small aluminum well-used double boiler, where one pot sits inside another.  
Diameter 13.5cm Height = 8.5cm (top), 9cm (bottom), 14cm (together)

Location: Box 205



[0394](#) Roaster - Turkey with Lid

Well-used, medium-sized aluminum turkey roaster with lid. Handles on the short sides of roaster and top of lid.  
LW = 38.5cm (plus 5cm for sticking out handles) x 26cm  
Height with lid = 15cm (plus 2.25cm handle on top)  
Height without lid = 8.5cm

Location: Box 205



[0647](#) Rolling Pin - Wooden

Medium-sized wooden rolling pin with painted green handles.  
Roller Width = 24.5cm Diameter = 5cm Handle Length = 10cm

Location: Box 118



[0918](#) Rubber Bowl Scraper

Rubber bowl scraper. White with blue handle

L=6.5cm

Location: Box 118



[1231](#) Rusted Metal Pot With Hanging

Metal pot/bucket has flat metal handle, suitable for hanging over a campfire. Dented, rusted, beat-up.  
L = 30cm W = 30cm H = 31 including handle.

Location: Upstairs Loft



[0630](#) Salt and Pepper Shakers - Beige Ceramic

Beige ceramic salt and pepper shakers. One hole on top of pepper shaker, three holes on top of salt shaker. Each is labeled in navy blue script. Plastic stopper on bottom. Height = 9cm Diameter (widest) = 5.5cm

Location: Glass Cab Right



[0583](#) Salt and Pepper Shakers - Tall Wood

Wooden salt and pepper shakers, each in a different colour of wood. Height = 17cm Diameter = 5.5cm

Location: Glass Cab Right



[1507](#) Single oven mitt, masculine pattern

Small-ish oven mitt, cream, green, red. Sports and beer pattern. Q=1

Location: Box 106



[0917](#) Small Plastic Funnel

Small white plastic funnel.

L=6.5cm D=7.5cm

Location: Box 118



[0925](#) Small shallow saucepan with lid

Aluminum saucepan, Teflon, with lid. Outside is slightly mottled with a couple of scorch marks. Black handle, black knob on lid. Hold in handle for hanging. Tag says "923"

D=20cm L=37cm, including handle

Location: Box 205



[1297](#) Smaller Wooden Spoon

Smaller wooden spoon. Very pale wood, very clean.

L=26 cm

Location: Box 118



[1295](#) Small-ish Wooden Spoon

Small wooden spoon (but we have a smaller one), well used. Cracked, and stained on one end. Looks gross close up, but nicely used at a distance.

L=29 cm

Location: Box 118



[1298](#) Soup Ladle

Used soup ladle, good condition. Small hole in handle for hanging. Chrome with wooden handle, not modern style, but still used today.

L=30 cm

Location: Box 118



[1299](#) Soup Ladle, Black, Modern

Soup ladle; black matte molded plastic. Modern style. Hole in handle for hanging.

L=30 cm

Location: Box 118



[0648](#) Spoon - Wooden Spoon

Long wooden spoon. Colour is consistently light...the line in the photo is a shadow. Excellent condition. Length = 40.5cm Bowl Width = 7cm

Location: Box 118



[1072](#) Tin Tea Caddy, Elizabeth II Coronation

Tin tea caddy, mostly red. Commemorates Queen Elizabeth II's coronation/wedding. Pictures of her, Philip, and her with roses.

Location: Top Cupboard Left



[1292](#) Trivet, Decorative Black Iron.

Decorative black iron trivet. Very sturdy. Has four squat legs, mesh in centre.

D=20 cm

Location: Box 118

[2237](#) Utensils, implements, tools, gadgets

Kitchen implements other than cutlery for eating (#0433). Example: knives, spatula, ladle, can opener, tongs, serving spoon, baster, etc.

Location: Cabinet Centre



[2238](#) White and blue Pyrex mixing bowl, large

White Pyrex mixing bowl with fine farm-style blue images.  
White and blue Pyrex mixing bowl,  
D=22 cm

Location: Box 900



[2239](#) White and blue Pyrex mixing bowl, small

White Pyrex mixing bowl with fine farm-style blue images.  
D=15 cm

Location: Box 900



[1475](#) White Plastic Soup Ladle, Modern

White plastic ladle, graceful shape. Hole in handle for hanging.  
L=28 cm

Location: Box 118



[2273](#) White soufflé dish with gold trim

Deep white soufflé-style dish with gold trim.  
D=22 H=9 cm

Location: Box 900

## Kitchen - Drinking

### *Tea cups & saucers, mugs, glasses & cups of all kinds*



**PropID** **Item Name**  
[1143](#) Blue Souvenir Coffee Mug

**Prop Description**

Dark blue coffee mug with "Puerta Vallarta" on it.  
H=10 cm

Location: Glass Cab Right



[1726](#) Ceramic coffee pot

Ceramic coffee pot for table service. Cream with brown and orange, Sadler, very '60s-'70s in style and colour. Good-quality. Brown lid. Matches cream & sugar set #1727, mugs #1728, and wooden tree for mugs #1729.  
H=26 cm, base D=12 cm

Location: Box 210



[1154](#) China Saucer

China saucer, with delicate green and pink flowers on a cream background. "Alfred Meakin" on bottom, no matching cup.

D=15 cm

Location: Box 000



[1261](#) Classic Ivory and Gold-Coloured Cup & Saucer

Ivory-coloured cups & saucers have a fine gold line on the rim and about an inch from the edge. "Classic Gold" written on the bottom. Note: cup Q=3; saucer Q=4

Cup: H=8 cm D=8 cm Saucer: D=16 cm

Location: Box 903



[1728](#) Coffee mug

Ceramic coffee mugs. Cream with brown and orange, Sadler, very '60s-'70s in style and colour. Good-quality. Matches cream & sugar set #1727, coffee pot #1726, and wooden tree for mugs #1729.

Location: Box 903



[1692](#) Coffee mug, black

Plain black coffee mug, restaurant quality. Q=4  
H=10 cm

Location: Box 903



[1727](#) Cream and sugar set

Ceramic cream and sugar set. Cream with brown and orange, Sadler, very '60s-'70s in style and colour. Good-quality. Coffee pot #1725, mugs #1728, and wooden tree for mugs #1729.

Location: Box 903



[0336](#) Cup - Aluminum

Aluminum drinking cups. Two have some deformity around the lip.  
Height = 12.25cm  
Diameter = 7.5cm (top), 5.25cm (base)

QUANTITY: 3

Location: Oak Cabinet



[1626](#) Cup - mug, delicate

small white mug with red rose pattern. Quite delicate-looking, but fairly sturdy. Q=6

H=8.5 cm

Location: Box 907



[0432](#) Cup - Plastic Lime Green

Large lime green plastic drinking cup.  
Height = 17cm  
Diameter = 10cm (top), 6.5cm (base)

Location: Box 216



[1065](#) Demi-tass Cup and Saucer

Small gold-glazed cup and saucer, Demi-tasse size.

Location: Glass Cab Right



[1696](#) Flagon, pewter

Large pewter-look flagons, very Scandinavian or Viking look. Handle curves out of base of mug. Q=2

H=13 cm D=9 cm Total W=14 cm

Location: Glass Cab Right



[1186](#) Glass Ice Cubes

Very realistic glass ice cubes. Heavy. Q=12  
Stored in drawer of Large Wall Unit.

Location: Large Wall Unit

[1054](#) Glasses: Drinking  
(Exc. Stemware &  
Shotglass)

A variety of glasses other than stemware. All sizes.  
Should be browsed through. Shotglasses are catalogued  
separately.

Location: Oak Cabinet

[1055](#) Glasses: Stemware

A variety of stemware, from wine glasses to sherry, and  
so on. Should be browsed through.

Location: Red Cabinet



[0851](#) Goblet - Brass Bell  
Wine Glass

Brass goblet with engraved design.  
Height = 18cm  
Diameter = 7.5cm (mouth), 7cm (base)

Location: Large Wall Unit



[0852](#) Goblet - Brass Plain  
Wine Glass

Heavy plain brass goblet.  
Height = 8.25cm  
Diameter = 7cm (mouth), 6.5cm (base)

QUANTITY: 2

Location: Large Wall Unit



[0060](#) Goblet - Brass Wine  
Glass

Brass goblet that appears to be partially coated in  
something (grey paint wash to make it look older?) that  
is likely removable to get the shiny brass look back (see  
second image).

Total Height = 17.25cm  
Bowl Height = 6cm  
Top Opening Diameter = 7.5cm

Location: Large Wall Unit



[0442](#) Goblet - Champagne  
Flute - Plastic

Plastic disposable champagne flute. Liquid goes right  
down to the base. Removable base.

Height = 21cm  
Bowl Height from shoulder = ~11cm  
Diameter = 6.5 (base), 6cm (top)

QUANTITY: 4

Location: Box 216



[0464](#) Goblet - Champagne or Sorbet Various Mismatched

A mismatched selection of similar champagne/sorbet goblets, including a pair that matches and a trio as well. Go through images to see selection. Image contains a sample of different styles.

Height varies slightly = 10.5-11cm

Diameters are all around 9cm (top), and 6-7cm (base).

QUANTITY: 7 (some matches)

Location: Red Cabinet



[0819](#) Goblet - Curvy

Glass goblet with curvy glass.

Height = 17.5cm Diameter = 7cm(base & mouth),

7.5cm (at widest) Bowl Height = 11cm

QUANTITY: 2

Location: Red Cabinet



[0526](#) Goblet - Curvy Short Snifter

Fine glass snifter with curvy sides.

Height = 11cm

Diameter = 6cm (mouth), 7.5cm (widest), 6.5cm (base)

QUANTITY: 2

Location: Red Cabinet



[0527](#) Goblet - Curvy Snifter

Glass goblet.

Height = 15.5cm

Bowl Height = 12cm

Diameter = 7.25cm (mouth), 7.5cm (widest), 6.75cm (base)

Location: Red Cabinet



[0415](#) Goblet - Glass Water Goblet

Clear glass water goblet.

Total Height = 17.5cm

Bowl Height = 12cm

QUANTITY: 5

Location: Red Cabinet



[0485](#) Goblet - Medium Plain

Medium plain heavy glass goblets (water?). Good for rehearsal props.  
Height = 16cm  
Bowl Height = 8cm  
Diameter = 7cm (top), 6.75cm (base)

QUANTITY: 2

Location: Red Cabinet



[0416](#) Goblet - Plastic Orange

Plastic orange goblet. Some glue residue on the bottom from when it was glued to a table...may scrape off. Matches pink goblet #0417.  
Height = 18cm  
Diameter = 9cm (top), 8cm (base)

Location: Box 216



[0417](#) Goblet - Plastic Pink

Plastic pink goblet. Some glue residue on the bottom from when it was glued to a table...may scrape off. Matches orange goblet #0416.  
Height = 18cm  
Diameter = 9cm (top), 8cm (base)

Location: Box 216



[0425](#) Goblet - Plastic White w/purple Liquid

Semi-seethrough white plastic goblet with purple liquid between double wall to look like liquid in cup. Some glue residue on bottom from when it was glued to a table...may scrape off.  
Height = 17cm  
Diameter = 13cm (top), 8cm (base)

Location: Box 216



[0431](#) Goblet - Plastic Yellow

Semi-seethrough yellow plastic goblets. Could be used for drinking or perhaps desserts. Some glue residue on bottom from when they were glued to a table...may be scraped off.  
Height = 16.5cm  
Diameter = 12cm (top), 8cm (base)

QUANTITY: 2

Location: Box 216



[0687](#) Goblet - Short

Small crystal-like sherry or liqueur goblet with etched leafy swoops.  
Height = 11.5cm  
Bowl Height = 5cm  
Diameter = 6.5cm (top), 5cm (base)

Location: Red Cabinet



[0688](#) Goblet - Short  
Crystal

Fine crystal short goblet with leafy wheat etching.  
Height = 11.5cm  
Bowl Height = 4cm  
Diameter = 6.5cm (top), 6cm (base)

Location: Red Cabinet



[0476](#) Goblet - Short Etch  
(Coffee Beans)

Small glass goblet with 1.75cm "coffee beans" etched around the bowl.  
Height = 11.5cm  
Bowl Height = 6.5cm  
Diameter = 5.25cm (top), 5.5cm (base)

QUANTITY: 2

Location: Red Cabinet



[0472](#) Goblet - Short Etch  
(Flowers)

Short glass goblet with etched flower design on bowl.  
Height = 11cm  
Bowl Height = 5cm  
Diameter = 7.25cm (top), 6.25 (base)

QUANTITY: 2

Location: Red Cabinet



[0478](#) Goblet - Short Plain  
#1

Short plain glass goblets (liqueur?)  
Height = 11.5cm  
Bowl Height =  
Diameter = 5.25cm (top), 5.5cm (base)

QUANTITY: 4

Location: Red Cabinet



[0164](#) Goblet - Silver Brass Large Wine Glass Large bulbous silver and brass goblets.  
Diameter = 8cm (mouth), 7.5cm (base) Height = 26.25cm

QUANTITY: 2

Location: Large Wall Unit



[0655](#) Goblet - Silver Goblet Pewter Chalice Wine Glass Pewter chalice style goblet engPC 1975" on one side (Richmond Pony Club).  
Base Diameter = 6cm  
Mouth Diameter = 8.5cm  
Height = 10.5cm

Location: Large Wall Unit



[0285](#) Goblet - Silver Ornate Twisty Stem Wine Glass Small silver goblets with ornate twisty stems.  
"PRIMROSE PLATE" on bottom.

QUANTITY: 2

Location: Large Wall Unit



[0787](#) Goblet - Silver Wine Glass Silver goblet  
Height = 13.5cm  
Mouth & Base Diameter = 6.5cm

Quantity: 4

Location: Large Wall Unit



[0883](#) Goblet - Small Small fine glass (crystal?) goblets with fancy stems and star design in base.  
Height = 15cm  
Bowl Height = 8cm  
Diameter = 6cm (base and mouth)

Location: Red Cabinet



[0027](#) Goblet - Wine Glass  
Plastic Clear

Sturdy, clear acrylic, wine glasses, a bit scuffed.  
Height = 21cm  
Cup Diameter = 9cm

QUANTITY: 4

Location: Box 216



[2406](#) Goblet, silver

Silver goblet, currently very tarnished. Slender stem.  
Q=2  
H=15 cm 6"

Location: Large Wall Unit



[1046](#) Gold Plastic Coffee  
Mug: Rehearsal

Promotional mugs, gold plastic with black "Wilderness  
Airline" logo. Suitable for rehearsal prop. Q=2  
H=9 cm

Location: Box 216



[1287](#) Green Plastic "Remy  
Martin" Cannister

Green plastic cannister with "Remy Martin" in subtle  
gold. Probably hand-painted. Loose-fitting flat lid.

H=22 cm D=17 cm

Location: Top Cupboard Left



[1336](#) Ice Cube Chunks,  
Larger

Larger ice chunks, mixed clear and frosted. Very  
realistic look and weight. Second photo has cracker in it  
to show scale.  
Stored in drawer of Large Wall Unit.

Location: Large Wall Unit



[0920](#) Light beige coffee  
mug with ship design

Medium-sized coffee mugs with ship designs. Graceful  
shape. Dark beige rim on light beige background. Design  
is mostly brown: Mayflower, Roman trireme. Quantity: 2

H=10cm D=8.5cm at widest, 7.5cm at rim.

Location: Glass Cab Right



[0026](#) Martini Glass - Plastic

Cheap plastic disposable.  
Height = 17cm  
Top Diameter = 12cm.

QUANTITY: 2

Location: Box 216



[0854](#) Mug - Blue Enamel Metal Coffee Cup

Blue enamel metal coffee mugs.  
Height = cm  
Diameter = cm +handle

QUANTITY: 2 Both are chipped on bottom.

Location: Oak Cabinet



[0349](#) Mug - Large Chocolate Brown Coffee Cup

Large chocolate brown, ceramic coffee mug.  
Height = 11cm  
Top Diameter = 9.5cm

Location: Glass Cab Right



[0853](#) Mug - Plastic Camping Coffee Cup

Blue plastic coffee camping mug.  
Height = 8.5cm  
Diameter = 8.5cmcm + handle

Location: Oak Cabinet



[0429](#) Mug - White Ceramic Coffee Cup

Plain white ceramic coffee mug.  
Height = 9cm  
Diameter = 8cm

QUANTITY: 2

Location: Glass Cab Right



[0430](#) Mug - White Glass Coffee Cup

Plain white glass coffee mug with tapered shape.  
Height = 8.5cm  
Diameter = 8.5cm (top), 6.75 (base)

QUANTITY: 4

Location: Glass Cab Right



[1036](#) Plastic Beer Mugs

Plastic non-spill beer mugs with a lining of liquid that gives great illusion of liquid when mug is tilted. Most have a piece of amber cellophane; could be replaced with any colour. Horizontal lines on mugs. Used often in British Night. Q=23  
Also clear mugs with rim on bottom (not shown in picture). Q=3

Location: Box 223



[1076](#) Plastic Wine Glasses

Disposable plastic wine glasses for rehearsals. Q=8  
H=13.5 cm

Location: Oak Cabinet



[0503](#) Saucer - China white gold turquoise

"Aynsley" English china saucer. Cream colour with heavy gold trim, turquoise trim and flowers in the centre dip. Could be used with odd teacups that have gold trim. Diameter = 14.25cm

Location: Glass Cab Right



[0512](#) Saucer - Cream & Burgundy Stripe

"Nitto Meadow Stone" saucer. Off-white, edged with burgundy trim. Matches Teacup/mug #0511  
Diameter = 15.5cm

QUANTITY: 5

Location: Glass Cab Right



[0508](#) Saucer - Peach

Royal Art Pottery "ENGLAND" saucer. Greyed peachy pink colour. Matches Teacup #0505, Bread & Butter Plate #0510, and Dinner Plate #0509.  
Note: colour is quite peachy as in full place setting picture.  
Diameter = 14.75cm

QUANTITY: 6

Location: Glass Cab Right



[0507](#) Saucer - White & Gold China

"Kaysons" china saucer. Golden Rhapsody, white with brown-grey leaves and teardrop flowers in centre. Gold trim. One matching teacup is in Glass Cab Right, remainder in box 909. Matches Teacups #0506 and #0513  
D= 4.75 cm

QUANTITY: 12

Location: Glass Cab Right



[2207](#) Selection of bar tools Corkscrew, bar thermometer, stopper, pourer in plastic pouch.

Location: Red Cabinet



[0452](#) Shotglass #1

Plain shotglasses. Glasses are clearer glass than appears in the photo.

Height = 7cm

Diameter = 4.5cm (top), 3.5cm (base)

QUANTITY: 2

Location: Oak Cabinet



[0454](#) Shotglass #2

Heavy glass shotglasses.

Height = 7.25cm

Diameter = 4.5cm (top), 3.5cm (base)

QUANTITY: 3

Location: Oak Cabinet



[0455](#) Shotglasses - Various Mismatched

A mismatched selection of shotglasses, a variety of sizes and shapes. None match. Go through images to see selection.

QUANTITY: 4 (no matches)

Location: Oak Cabinet



[1136](#) Simple White China Saucer with Gold Rim

White saucer with fine gold trim. "Fine Bone China" on bottom. Matches cup #1135, but there are 12 cups and only 11 saucers. Q=11

D=16 cm

Location: Box 901



[0024](#) Sippy Cup - Plastic with Lid

Hot pink plastic cup with snap-on lid, white straw goes through lid, lid has funky flower on top in pink, orange, & lime green.

Height = 13.75cm

Top diameter = 9.75cm

Location: Box 216



[0524](#) Snifter #1

Plain glass snifter.

Height = 14cm

Bowl Height = 12cm

Diameter = 6.75 (mouth), 9.5 (widest), 8.25 (base)

Location: Glass Cab Left



[0829](#) Snifter #3

Medium-sized glass snifter.

Height = 17.5 Diameter 9cm (mouth), 12.5cm (widest), 8cm (base) Bowl Height = 12cm

Location: Glass Cab Left



[1409](#) Special Coffee Cups, Glass

Clear glass pedestal mugs for Spanish coffee-type drinks. Slightly taller than item 1410.

H=14 cm

Location: Oak Cabinet



[1410](#) Special Coffee Mugs, Glass #2

Clear glass pedestable-style mugs suitable for Spanish coffee-type drinks. A bit shorter than item 1409. Q=2

H=13 cm

Location: Oak Cabinet



[0492](#) Stein - Ceramic Beer Ale

Ceramic German beer stein. "FROH BEIM BIER" "DAS LIEBEN WIR"  
Height = 14.25cm  
Diameter 6.5cm (mouth), 8cm (base)  
Handle sticks out 3.75cm

Location: Glass Cab Left



[0347](#) Stein - Large Red/Gold Wood Beer Ale Cup

Large lightweight Orange-red, black, metallic gold wooden cup. Looks Eastern European. Size of a beer stein.  
Height = 14cm  
Diameter = 12cm (top), 9cm (base)  
Handle sticks out 5.5cm

Location: Red Cabinet



[0809](#) Stein Tankard - Aluminum w/Glass Bottom Beer Ale

Tankard-style aluminum beer steins with handle. Some have glass bottom, some are solid. Some have engraved lettering.  
Height = 12.5cm Diameter = 11cm (base), 8cm (mouth)  
Handle LW = 9cm x 3.25cm

QUANTITY: 3

Location: Red Cabinet



[1145](#) Tall Coffee Mug, Cream and Green

Taller-than-usual coffee mug with green crest design on cream background. Goes with #1146

H=13 cm

Location: Glass Cab Right



[1146](#) Tall Coffee Mug, Green and Cream

Taller-than-usual coffee mug with cream crest design on sage green background. Goes with #1145

H=13 cm

Location: Glass Cab Right



[0142](#) Teacup - China #1

"Atlas" English china "Stone on Trent" white bone china, birds of paradise design and gold trim. Pattern is a bit worn. Could be used with saucer #0503  
Height = 6.5cm  
Diameter = 9.75cm (mouth)

Location: Glass Cab Right



[0514](#) Teacup - China  
Blotchy Flowers

White china teacup with colourful blotchy pattern (flowery/fruity/butterfly?). Gold accents. Edged with gold trim. No matching saucer, although it could probably be used with saucer #0503.  
Height = 5.5cm  
Diameter = 9cm (mouth)

Location: Glass Cab Right



[0513](#) Teacup - China  
white & Gold Tall

White china teacup edged with gold trim. Can be used with Saucer #0507  
Height = 7.75cm  
Diameter = 9.25cm

QUANTITY: 9

Location: Glass Cab Right



[0511](#) Teacup - Mug Coffee  
Cup

"Nitto Meadow Stone" coffee/tea cup. Off-white with pink "freesia"-style flower design on one side, plain off-white on the other side. Edged with burgundy trim. Can be used alone as a mug or with a saucer (Matches Saucer #0512) as teacup & saucer.  
Height = 8.5cm  
Diameter = 8 cm

QUANTITY: 10

Location: Box 907



[0505](#) Teacup - Peach

Royal Art Pottery "ENGLAND" (so sayeth the plates that match). Greyed peachy pink colour. Matches Saucers #0508, Bread & Butter Plates #0510, and Dinner Plates #0509.

Height = 7.75cm

Diameter = 8.5cm (cup mouth), 4.5cm (base)

QUANTITY: 9

Location: Glass Cab Right



[0506](#) Teacup - White & Gold China

"Kaysons" china teacup. Golden Rhapsody, white with brown-grey leaves and teardrop flowers. Edged with gold trim. Matches Saucer #0507 Sample is in Glass Cab Right, remainder in box 909

Q=12

H=5 D=1 cm

Location: Box 909



[0502](#) Teacup & Saucer - China Flowery Pinks

China cup and saucer "Premiere" Briar Rose pattern M2006 Japan. White with ring of roses around upper bowl and inside of saucer. Edged in gold trim.

Height = 6.5cm

Diameter = 10cm (cup mouth), 15.25cm (saucer)

QUANTITY: 2

Location: Glass Cab Right



[0504](#) Teacup & Saucer - China Yellow flowery

"Towne House" china teacup and saucer, "DAFFODIL" pattern 3709. White with yellow flowers and green leaves, edged in gold trim.

Height = 8.5cm

Diameter = 9cm (cup mouth) 15.5cm (saucer)

Location: Glass Cab Right



[0042](#) Teacups & Saucers - Small  
 Porcelain, small (demi-tasse? child's set?), orange & blue teapot design on white.  
 Saucer Diameter = 12cm  
 Cup Diameter = 5cm  
 Cup Height = 5.5cm.

QUANTITY: 6 cups, 6 saucers

Location: Box 125



[1135](#) White China Teacup with Gold Rim  
 Simple, quite elegant white china teacup with thin rim of old trim. "Fine Bone China" on bottom. Matches saucer #1136 Q=12

H=7cm D=9cm

Location: Box 901



[1144](#) White Souvenir Coffee Mug  
 White coffee mug with Puerta Vallarta on it.

H=10 cm

Location: Glass Cab Right

## Kitchen - Eating

*Place setting dishes (e.g. dinner plates, soup bowls, bread plates etc.) and cutlery*

**PropID Item Name Prop Description**



[0858](#) Bowl - Blue Enamel Metal Soup  
 Blue enamel metal soup bowl. Matches pie tin #0857 and mugs #0854, close to mug #0853.  
 Diameter = 22.5cm

Location: Oak Cabinet



[0493](#) Bowl - Cereal China Pink Flowers  
 Cream-coloured china cereal bowl with pink flowers inside bowl, edged in gold trim. "JOHNSON BROS MADE IN ENGLAND" on bottom.  
 Height = 4.5cm  
 Diameter = 15.75cm (top)

Location: Glass Cab Right



[0495](#) Bowl - Cereal Green Stripe

"Oxford" utilitarian cereal bowl. Cream with mint green stripes around inside of bowl.

Height = 4.5cm

Diameter = 16.75cm (top)

QUANTITY: 2

Location: Glass Cab Right



[0496](#) Bowl - Cereal White #1

"Ultima" utilitarian (stoneware?) cereal bowl. Plain cream colour.

Height = 5.25cm

Diameter = 14.25cm (top), 7.5cm (base)

Location: Glass Cab Right



[0497](#) Bowl - Cereal White #2

Anchor Hocking "cho" design, utilitarian (stoneware?) cereal bowl. Plain cream colour with ridge in stoneware around the rim.

Height = 5.75cm

Diameter = 15cm (top), 8.5cm (base)

Location: Glass Cab Right



[0494](#) Bowl - Glass Fruit

Small plain glass fruit nappie.

Height = 4.75cm

Diameter = 10.5cm (top)

Location: Glass Cab Right



[0413](#) Bowl - Plastic Orange

Plastic orange semi-seethrough goblet-style bowl. Has some glue residue from when it was glued to a table at one time...may scrape off. Matches the purple bowl #0414.

Height = 9.5cm

Diameter = 13cm (top), 8cm (base)

Location: Box 216



[0414](#) Bowl - Plastic Purple

Plastic purple semi-seethrough goblet-style bowl. Has some glue residue from when it was glued to a table at one time...may scrape off. Matches the orange bowl #0413.

Height = 9.5cm

Diameter = 13cm (top), 8cm (base)

Location: Box 216



[0607](#) Bowl - Small  
Wooden Salad

Small wooden individual serving size bowl. Matches serving bowl #606.

Height = 5cm Diameter = 14.5cm

QUANTITY: 4

Location: Glass Cab Right



[0410](#) Bowls - Plastic Green

Lime green plastic cereal bowls. Have glue residue on the bottom from when they were glued to a table at one time...may scrape off.

Diameter = 14.5cm (top), 7.5cm (base)

Height = 4cm

QUANTITY: 3

Location: Box 216



[0433](#) Cutlery - spoon fork  
knife

Mismatched cutlery. No complete place settings. It's best to go through the box to see if there's anything suitable.

Location: Cabinet Centre



[1148](#) Dark Green Soup  
Mug

Heavy dark green soup mug or oversized cup. Q=3

H=13 cm

Location: Box 902



[2142](#) Dessert plate, off-white with gold

Twelve-sided Myott dessert plates with thin gold stripe along edge. Very versatile, could be any 20th-century era. Gold is worn but wouldn't show. Matches dinner plates #2041. Q=4  
D=

Location: Box 900



[0081](#) Dinner Plate - Painted Plastic

Plastic dinner plate, spray-painted white w/ handstamped design in black trim.  
Diameter = 28cm

Location: Glass Cab Right



[1795](#) Dinner plate, everyday

Plain heavy white dinner plates with black and light blue-grey around the edge. "Empire Collection" Q=4  
D=25 cm

Location: Glass Cab Right



[2141](#) Dinner plate, off-white with gold

Twelve-sided Myott dinner plates. Very versatile, could be any decade in the 20th century. Gold edging is a bit faded but wouldn't show. Matches dessert plates #2042. Q=4

Location: Box 900



[1047](#) Gold Plastic Cereal Bowl: Rehearsal

Lightweight plastic cereal bowls, soft gold colour. Q=2  
H=5 cm Diameter=15.5 cm

Location: Box 216



[1304](#) Ivory-Coloured Soup Bowl

Heavy, ivory-coloured soup bowls. Raised cross-hatch design in the rim. Q=4

D=20 cm

Location: Glass Cab Right



[0328](#) Plate - Blue Enamel Metal Small

Small enamel metal plate, blue with white flecks.  
Diameter = 20cm

QUANTITY: 6

Location: Oak Cabinet



[0331](#) Plate - Blue Metal Enamel Large

Large enamel metal dinner plate, blue with white specks.  
Diameter = 26cm with 4cm rim

Location: Oak Cabinet



[0330](#) Plate - Blue Metal Enamel Medium

Medium size enamel metal plate, blue with white specks.  
Diameter = 22cm

QUANTITY: 7

Location: Oak Cabinet



[0520](#) Plate - Bread & Butter Glass

Plain glass bread and butter side dish plate.  
Diameter = 19cm

Location: Box 108



[0510](#) Plate - Bread & Butter Peach

Royal Art Pottery "ENGLAND" bread & butter side dish plate. Greyed peachy pink colour. Matches Dinner Plate #0509, Teacup #0505, and Saucer #0508  
Note: colour is quite peachy as shown in the place setting picture.  
Diameter = 17.5cm

QUANTITY: 6

Location: Glass Cab Right



[0509](#) Plate - Dinner Peach

Royal Art Pottery "ENGLAND" dinner plate. Greyed peachy pink colour. Matches Teacup #0505, Saucer #0508 and Bread & Butter Plate #0510 Note: colour is quite peachy as shown in place setting picture.  
Diameter = 25.5cm

QUANTITY: 7

Location: Glass Cab Right



[0522](#) Plate - Dinner  
Stoneware

"Haniwa" stoneware dinner plate. Golden cream centre with brown around the edge.  
Diameter = 27cm

QUANTITY: 3 (we had 4 but one went missing)

Location: Glass Cab Right



[0623](#) Plate - White  
Ceramic Medium

Medium-sized (a little smaller than a dinner plate) white ceramic plates with detail edging. Have been lightly speckled with black paint, which looks like it'd come off with a scrub.

QUANTITY: 6

Location: Glass Cab Right



[0291](#) Plate - Wooden

Wooden plate with varnish finish. Could be used for eating or serving. Quite scuffed and scratched.  
Diameter = 19.5cm  
Height = 2.75cm

Location: Glass Cab Right



[1629](#) Plate, blue luncheon

Small-ish luncheon plates. Dusty pale turquoise-grey with muted silver floral design. "222 FIFTH" written on the bottom. Q=3

D=21 cm

Location: Box 903



[1153](#) Plate, Plain White

Plain dinner place. Melmac.

D=26 cm

Location: Glass Cab Right



[1627](#) Plate, small white

Small side place, white with swirl edges. Nothing written on the bottom.

D=19.5 cm

Location: Box 903



[1630](#) Plate, white medium Medium-sized white plate with subtle wing design on edge. Suitable for serving cookies, sandwiches, etc. or luncheon plate. "Albalite" written on bottom.

D=23 cm

Location: Box 903



[1631](#) Plate, white with green ivy Corelle dinner plate; white with green ivy trim and fluted edge with green outline. "Corelle" written on bottom. Q=2

D=26 cm

Location: Box 903



[1628](#) Plates, small plain white Plain white side plates. Sketch of house on the bottom. Q=2

D=20.5

Location: Box 903



[0035](#) Silver Dish Lovingly used, silver plate/bowl (it can't make up it's mind which it is). Reminiscent of medieval times? Diameter = 26.5cm Height = 3cm

Location: Box 214



[1147](#) Spaghetti Dish with Cartoon Design White spaghetti dish with the work "Spaghetti" and a cartoon drawing of a chef. Q=2

D=22 cm

Location: Box 902



[0326](#) Spoon - Blue Enamel Metal Large teaspoon suitable for eating with. Enamel metal, blue with white flecks. Total Length = 15.5cm Bowl LW = 6cm x 4cm

QUANTITY: 2

Location: Oak Cabinet



[2145](#) White cereal bowl

Plain white twelve-sided cereal bowl, a bit on the large side. "Home Trends" on bottom.  
D=18 cm

Location: Glass Cab Right



[2146](#) White soup bowl

Plain white everyday soup bowl with 1" flat edge, narrow base. "Soho" very faint on bottom.  
D=22 cm

Location: Glass Cab Right

## Kitchen - Serving

*Platters, salad bowls, candy dishes, tea service, coffee pots etc.*

PropID	Item Name	Prop Description
--------	-----------	------------------



[0927](#) Aluminum foil platters, tooled

Large, very light serving platters, made of heavy foil. Decorative tooling to look like silver, but wouldn't take any weight to speak of. Item number on blue tape is "925" Quantity=3

Location: Box 110



[1785](#) Amber glass candy dish or ashtray

Square, amber cut glass candy dish. Edges are kind of fluted and very faceted.  
18x18 cm

Location: Glass Cab Right



[2006](#) Black enamel coffee pot, no lid

Black enamel coffee pot with large base. Designed for a lid, but there isn't one.  
H=19 Dat bottom=16 cm

Location: Box 211



[0871](#) Bowl - Blue Enamel Meta

Enamel metal bowl, blue with white flecks. Small serving bowl or large eating bowl.  
Height = 7cm  
Diameter = 9cm

Location: Oak Cabinet



[0606](#) Bowl - Large  
Wooden Salad  
Serving

Large wooden serving bowl, suitable for use as a fruit bowl or serving salad. Matches smaller bowls #607.  
Height = 10cm Diameter = 25cm

Location: Glass Cab Right



[0292](#) Bowl - Rimmed

DISPOSED. Too heavy and breakable to be useful. Substantial ceramic bowl that has been spray-painted gold (wearing through). Large rim (4cm)  
Bowl Diameter = 19cm  
Total Diameter = 27cm

Location: Glass Cab Right



[0463](#) Bowl - White Serving

Heavy white ceramic serving bowl.  
Height = 8cm  
Diameter = 33.25 (top), 14.5cm (base)

QUANTITY: 2

Location: Glass Cab Right



[0290](#) Bowl - Wooden  
Serving

Low round wooden serving bowl (for salad or fruit?), natural finish, some scuffs.  
Diameter = 25cm  
Height = 6.5cm

Location: Glass Cab Right



[1700](#) Brass pot, small

Small pot, hammered finished. Looks like brass. Three legs, simple handle. Looks like 'pot of gold' at end of rainbow.

H=11 D=14 cm

Location: Large Wall Unit



[1138](#) Cake Plate with  
Faded Flowers

White china cake plate with gold-rimmed scalloped edges. Faded-looking floral design in centre. "Queen Anne" on bottom.

D=26 cm

Location: Box 901



[1429](#) Ceramic Pitcher or Vase cream, red, blue

Vaguely Greek-looking pitcher. Cream-coloured with blue, red, green, yellow triangles on it and dots around the rim and spout.  
H=15 W=15

Location: Window wall shelves



[1428](#) Ceramic Pitcher or Vase, blue grey

heavy ceramic water pitcher with blue and white design.  
H=20 width = 16

Location: Window wall shelves



[1142](#) China Teapot

Fine china teapot. Red rose pattern on cream-coloured background. Gold trim. "5447" and something else on bottom.

H=14 cm

Location: Box 902



[1277](#) Clear Cut Glass Creamer

Cut glass creamer -- looks like crystal. Has been painted inside with white latex to look as if it's full. (Paint will wash out.) Matches sugar bowl #1276.

H=11 cm D=7 cm

Location: Box 901



[1276](#) Clear Cut Glass Sugar Bowl

Cut glass sugar bowl looks like crystal. Matches creamer #1277.

H=8 cm D=9 cm

Location: Box 901



[1191](#) Clear Glass Candy Jar With Lid

Clear glass apothecary jar with loose-fitting lid.

H=20 cm with lid, 15 cm without

Location: Large Wall Unit



[1339](#) Coffee Carafe

Cream-coloured plastic carafe with screw-on lid. Red dot indicates open/closed  
H=26 cm Bas D=13 cm

Location: Box 210



[0832](#) Coffee Pot - Blue Enamel Metal

Campfire coffee pot, enamel metal, blue with white flecks  
Height (with lid) = 26cm  
Diameter = 10.5cm (mouth) 16cm (base)  
Handle-to-Spout = 20cm

Location: Box 211



[0100](#) Coffee Pot - Silver #2

Silver coffee pot with hinged lid. (Part of Tea Set #2)  
Striped silver pattern on lower portion. One side is engraved with large (4.5cm x 4.5cm) intertwined initials: C H S. One side is engraved with: "PRESENTED TO C.H. SCRIVEN ESQ. BY THE TENANTRY ON LADY BATEMAN'S ESTATES ON THE OCCASION OF HIS MARRIAGE JUNE 13TH 1888"  
Matches Sugar Bowl 0276, Creamer 0275, Teapot 0099, Water Urn 0101  
Height = 25cm  
Spout-to-Handletip = 24.75cm  
WD of Bowl = ~13cm x 9cm

Location: Box 214



[0339](#) Coffee Pot - Stainless Steel

Older stainless steel coffee pot with black plastic handle, no lid.  
Height = 17.75cm  
Diameter = 13cm  
Spout-to-Handletip = 20cm

Location: Box 210



[0033](#) Creamer - Silver #1

Silver creamer (part of tea set #1).  
Matches Sugar Bowl #0036, Teapot #0037, Tray #0045, Coffee Pot #0501  
Bowl Height = 7.5cm  
Spout-to-handle = 16cm  
Matches Teapot , Sugar Bowl , Tray ,

Location: Box 214



[0275](#) Creamer - Silver #2

Silver creamer. (Part of Tea Set #2) Striped silver pattern on lower portion. Some dents.  
Matches Sugar Bowl 0276, Teapot 0099, Coffee Pot 0100 , Water Urn 0101  
Height = 8.5cm  
Spout-to-Handletip = 12.75cm  
WD of Bowl = ~8.5cm x 6.5cm

Location: Box 214



[1066](#) Crystal Salad or Fruit Bowl, Gold

Gold cut glass bowl, cut like crystal. Suitable for fruit or salad.  
D=20 cm

Location: Glass Cab Right



[2140](#) Decorative plate, French Provincial

Small cake plate with French Provincial man and woman in centre. White with gold leaves and flowers around the edge, man and woman primarily rose and blue.  
D=23/5 v,

Location: Box 900



[0327](#) Dish - Blue Enamel Metal Rectangle

Small rectangular casserole-style enamel metal dish, blue with white flecks.  
LWH = 26cm x 19cm x 4.5cm

Location: Oak Cabinet



[0523](#) Dish - Oblong White

Plain white (stoneware?) oblong serving dish.  
LWH = 25.5cm x 12.5cm x 3.5cm

Location: Glass Cab Right



[0288](#) Dish - Small metal

Metal dish with cutout design around the outside. Spray-painted coppery gold colour. Had something glued to the middle at one point (used as a frame?)  
Total Diameter = 15.5cm  
Center Diameter = 8.5cm

Location: Glass Cab Right



[2143](#) Elegant white and gold vegetable dish with cover

Small oval Limoges vegetable dish. White with gold trim on rims and handles. (Two photos.)  
16x28 including handles

Location: Box 900



[2134](#) Enamelled metal pitcher or vase, blue and grey

Classic pitcher, metal. Sprayed to look like pewter. (Picture is from before spraying. Matches 1544.)  
H=26 W=15 cm

Location: Window wall shelf



[1483](#) Glass Candy Jar with Lid

Small-ish clear glass candy jar with squared sides. Has well-fitting lid.

H=15 L=9 W=9

Location: Large Wall Unit



[1141](#) Green "Brown Betty" Teapot

Classic everyday "Brown Betty"-style teapot. Dark green.

H=13 cm

Location: Box 902



[2361](#) Grey plastic take-out coffee mug

Very lightweight take-out mug. Grey marbled cheap plastic with matching lid, which seems to be glued on.  
16x8 cm 6x3.5"

Location: Box 209



[1399](#) Hammered Aluminum Ice Bucket with Lid

Lightweight ice bucket with lid and triangular handles. Hammered aluminum. Is from 1950s but could be any era.

H=10 including lid D=22

Location: Box 214



[1119](#) Heavy Rice Bowl

Heavy rice bowls in two tones of beige. Suitable for use as cereal bowls.

D=13cm at top, 7cm at base.

Location: Glass Cab Right



[1159](#) Honey Pot, Small Beige and Brown Pottery

Small pottery honey pot. Two-tone brown and beige. Brown lid has gap for spoon. "Honey Pot" in raised letters.

H=9 cm D=9 cm

Location: Box 902



[0383](#) Ice Bucket

Shiny white plastic ice bucket with clear acrylic handle that swivels. No lid.

Diameter = 19.75cm

Bucket Height = 20.5cm

Handle sticks out from bucket = ~12cm

Location: Box 215



[0627](#) Ice Bucket - Metal or Vase

Substantial metal (stainless steel?) ice bucket. Could be used as a vase. Punched insignia on front says "1864".

Handles are gargoyle-like (see second image)

Height = 24cm Depth = 20cm

Base Width = 15.5cm

Top Width (plus 2cm of handles) = 22cm

Location: Box 215



[1370](#) Ice Bucket With Lid

Ice bucket. Cheap, but looks like leather from a distance. Oval in shape, with gold ring handles on each end. Clear oval lid with gold knob handle. Period could be anywhere from 1920's on.

H=21 cm

L=23, W=20 cm

Location: Box 215



[1194](#) Ice Cream Scoop with Wooden Handle      Old, much-used ice cream scoop with release mechanism. Wooden handle, looks old.

Location: Box 118



[0458](#) Jigger      Heavy glass liquor measure.  
Height = 7.5cm  
Diameter = 5.5cm

QUANTITY: 4

Location: Oak Cabinet



[1077](#) Large Ornate Middle Eastern Brass Teapot      Tall, exotic Middle Eastern brass teapot. Narrow spout and handle, hinged lid with pointed tip. Turkish, Moroccan, etc.

H=56 cm    Widest part (handle to spout) D=30 cm

Location: Upstairs Loft



[1048](#) Large Yellow Plastic Salad Bowl      Large asymmetrical lightweight plastic salad bowl. Design is kind of 50's modern, avant garde.  
H=16.5 cm    W=27.5 cm

Location: Box 216



[0921](#) Light beige coffee cup with bird design      Medium-sized coffee mug with bluejay design. Graceful shape. Dark beige rim on light beige background. Design is in blue and brown tones.

H=10cm    D=8.5cm at widest, 7.5cm at rim.

Location: Glass Cab Right



[2351](#) Metal fruit basket, dish      Round, open shiny chrome-like metal basket with wound wire on the two handles.

Diameter 28 cm    11"  
Width including handles 33 cm    13"

Location: Box 900



[2213](#) Metal stovetop percolator, vintage

Standard basic silver-coloured percolator. Glass percolating in lid, black plastic handle. Discoloured at bottom. Was used to melt wax.  
H=24 D=12 cm plus handle

Location: Box 211



[1486](#) Oval Silver Serving Dish

Very shiny oval dish with 25th anniversary logo on it.  
28x18 cm

Location: Box 109



[0521](#) Pitcher - Glass Painted Cream

Glass pitcher that's been painted a cream colour (could be repainted).  
Height = 22.5cm  
Diameter = 11cm (base), 15cm (widest body)  
Spout-to-Handle = 22cm

Location: Box 210



[0340](#) Pitcher - Gold Ceramic

Older harvest gold ceramic pitcher with raised diamond design.  
Height = 17cm  
Diameter at Base = 11cm  
Spout-to-Handle tip = 16cm

Location: Box 210



[0681](#) Pitcher - Juice with Lid

Square-ish glass juice pitcher with white plastic lid.  
Height = 24.5cm  
Base = 8cm x 8cm

Location: Box 210



[0530](#) Pitcher - Vaselike Green

Ceramic pitcher vase. Yellow-green underglaze with blue-green splotches on top.  
Height = 30cm  
Diameter = 15cm (widest bulge), 11cm (base)  
Spout-to-Handle = 18cm

Location: Window wall shelve



[1398](#) Pitcher, Clear Plastic, Beer

Clear plastic classic beer pitchers with ribbed sides. Q=2

H=19 cm D=11 cm W including handle & spout = 19cm

Location: Box 210



[0942](#) Plastic pitcher with attached funnel

2-litre plastic pitcher with funnel attached. Indelible black marking. Would be used for liquids backstage rather than anywhere visible. Item number on blue tape is "941".

Location: Oak Cabinet



[2394](#) Plate, red and gold

Heavy Pier 1 red plate with gold trim -- looks quite Christmassy. Red is much darker than it appears in the photo.

D=28cm 11"

Location: Box 903



[0082](#) Platter - Red Plastic

Red plastic turkey-sized platter. Colour is richer red than shown in photo.

LW = 46.5cm x 35.5cm

Location: Box 109



[1211](#) Potholder, Blue, Green, Burgundy, Cream

Potholder: cream background, muted blue, green, burgundy. Loop for hanging. Q=2

Location: Box 106



[1212](#) Potholder, Red and White Gingham

Potholder: red and white gingham checks. Loop for hanging.

Location: Box 106

[1400](#) Pottery Vegetable Dish With Lid

Heavy pottery vegetable or soup dish with lid, scrolled handles. Cream and light brown. Lid has opening for spoon handle, and scrolled handle.

D= 19.5 H=18 cm including lid

Location: Glass Cab Right



[1303](#) Serving Plate "Kettle of Fish"

Large cream-coloured serving plate with "A Kettle of Fish" written on one side of wide rim, "Vancouver, Canada" on the opposite side, and pink/blue picture of fish in centre.

Location: Glass Cab Right



[1073](#) Short Glass Juice Pitcher

Short glass juice pitcher. A bit of etching, cut pattern. 10x11 cm rectangular base H=14 cm

Location: Box 210



[2412](#) Silver pitcher

Heavy silver pitcher. Classic shape, with four feet and an elaborate handle. Pitcher itself is plain, with a guard on the spout to prevent spillage. Currently very tarnished.

H=21 cm W including handle= 20 cm  
H=8.25" W including handle= 8"

Location: Window wall shelf



[0034](#) Silver Sweets Dish

Silver-plated. Detailed design. Height = 8cm Diameter = 17cm

Location: Box 214



[0101](#) Silver Water Urn

Silver water urn with hinged lid. (Part of Tea Set #2)  
Striped pattern in silver on bottom portion. Handle has been repaired at top...still looks a little rough there. Would require repair if it's going to be used for more than just decoration. Matches Sugar Bowl 0276, Creamer 0275, Teapot 0099, Coffee Pot 0100  
Height = 26.5cm  
Bowl Diameter = 12cm

Location: Box 214



[1133](#) Simple White Creamer

Simple white creamer, would normally be used for everyday rather than fancy. Matches #1134

H=2 Base D=8

Location: Box 901



[1134](#) Simple White Sugar Bowl with Lid

Simple white sugar bowl with lid, would be used for everyday rather than fancy. Matches #1134

H=13cm Base D=10cm

Location: Box 901



[2240](#) Small bowl - nuts, candy, sauce

Small black bowl with red-brown interior. Plastic, but looks like lacquer, with gold Japanese designs on the side.  
D=13 cm

Location: Glass Cab Right



[1293](#) Small Copper Kettle

Small copper kettle, spray-painted to create/enhance copper look. Scrolled wooden handle. Lid has been glued in place. Knob is glued on, might be a bit fragile.

H=19 cm with handle up D=16 cm

Location: Box 212



[1139](#) Small Cream-  
Coloured Cake Plate

Small cake plate with red rose design. Dark cream-  
coloured background.

D=23 cm

Location: Box 901



[1278](#) Small Glass Pitcher  
With Swirled Etching

Small glass pitcher with a design in swirled etching.

H=12 cm D=10 cm

Location: Box 210



[1300](#) Small Serving Spoon

Small metal serving spoon. Would be used at the table  
for vegetables, or for serving pudding, that kind of thing.

L=21 cm

Location: Box 118



[2075](#) Small size ornate  
brass pitcher

Moorish/Turkish/Moroccan brass pitcher with very  
slender spout and handle. Very delicate looking.

Location: Large Wall Unit



[1140](#) Small White Cake  
Plate with Flowers

Very small white china cake plate with pastel floral  
design. "Royal Albert Tranquility".

D=20 cm

Location: Box 901



[1193](#) Soup Ladle, Modern

Very shiny soup ladle, modern design.

Location: Box 118



[1302](#) Square Crystal  
Cookie Serving Dish

Square glass crystal-cut cookie serving dish. Three small  
feet, inset handle on two sides. Fluted edges.

23x27 cm

Location: Glass Cab Right



[0036](#) Sugar Bowl - Silver #1

Silver sugar bowl (part of tea set #1).  
Matches Creamer #0033, Teapot #0037, Tray #0045,  
Coffee Pot #0501  
Bowl Height = 7.5cm  
Handle-to-handle Width = 16.5cm

Location: Box 214



[0276](#) Sugar Bowl - Silver #2

Silver sugar bowl. (Part of Tea Set #2) Striped silver pattern on lower portion. Some dings.  
Matches Creamer 0275, Teapot 0099, Coffee Pot 0100 ,  
Water Urn 0101  
Height = 9.25cm  
Handletip-to-Handletip = 16.75cm  
WD of Bowl = ~11.75cm x 8.5cm

Location: Box 214



[1469](#) Tall Clear Glass Jar, Blue Lid

Tall clear glass jar with raised squares. Medium blue lid screws on, has a crack in it on one side.

H=28 D=11 cm

Location: Large Wall Unit



[0283](#) Tea Set - Chinese teapot & teacups

Small high-gloss ceramic black-brown cylinder teapot with bamboo handle. Four matching cups. Red Asian insignia on teapot (a large one on one side, 3 small ones in a triangle on the other side), smaller versions, four on each cup. Cups are black-brown outside, red inside, both are high-gloss finishes.

Teapot Height:

---with handle = 19.5cm

---without handle or lid = 10cm

---Diameter = 11cm

---Length w/spout = 16.5cm

Cup Height = 7.5cm

Cup Diameter = 6cm

Location: Oak Cabinet



[0099](#) Teapot - Silver #2

Silver teapot with hinged lid. (Part of Tea Set #2) Raised stripe design in silver on lower portion. One side of pot is engraved with large (3.5cm x 3.5cm) intertwined initials: C H S. One side is engraved with: "PRESENTED TO C.H. SCRIVEN ESQ.

BY THE TENANTRY ON LADY BATEMAN'S ESTATES ON THE OCCASION OF HIS MARRIAGE JUNE 13TH 1888"

Some dents.

Matches Sugar Bowl 0276, Creamer 0275, Coffee Pot 0100 , Water Urn 0101

Height = 19cm

Spout-to-Handletip = 26cm

WD of Bowl = ~17cm x 9.5cm

Location: Box 214



[1260](#) Teapot, Ivory-Coloured

Ivory-coloured teapot with subtle raised flower design and twining design in the handle. Classy but not fancy.

27x15 cm H=15 cm

Location: Box 902



[0076](#) Thermos - Old

"Aladdin STANLEY" Old-fashioned picnic or lunchbox thermos. Green-grey colour.

Total Height = 27cm

Height to Shoulder = 26cm

Diameter at Base = 11.5cm

Location: Top Cupboard Right



[1149](#) Very Small Yellow Bowl

Very small yellow plastic bowl, suitable for dipping sauce, something like that.

D=13 cm

Location: Box 902



[2144](#) White and red vegetable bowl

Cheerful everyday serving bowl with Japanese symbols on the bottom. White with red flowers and tiny red buds. (Two photos.)

D=23 cm

Location: Box 900



[1137](#) White Plate with Muted Leaf Pattern

White dinner place, probably use as cake plate. "Primastone Autumn Leaves"

D=27

Location: Box 901

## Lights

*Lamps, flashlights, candle holders, candles, light sconces, etc.*

**PropID Item Name Prop Description**



[2422](#) Battery candle in Filigreed wooden holder

Elaborate, filigreed wooden holder with pillar candle. Bronzey-gold colour, looks like metal. On four stubby legs. Battery-operated but doesn't work.  
H=20 W=13 H=8" W=5"

Location: Large Wall Unit



[1291](#) Battery-Operated Pillar Candle

Cream-coloured pillar candle with dim, flickering light. Switch on bottom. Very realistic.

H=10 cm D=8 Cm

Location: Box 132



[1473](#) Brass Candle Holders, Slender

Small, slender brass candleholder. Q=2

H=15 cm Base D=7 cm

Location: Box 132



[1078](#) Brass Candlestick (Candle Holder)

Brass candlestick, or candle holders with handle. Perfect condition. Q=4.

H=11.5 cm D=9 cm

Location: Box 132



[0144](#) Brass Swing Lamp

Small brass swing table lamp, no shade.  
Height = 38.5cm  
Base Diameter = 16cm

Location: Large Wall Unit



[0622](#) Brass Wall Sconce

Dual candle brass wall sconce. Smaller version of #0751.  
HWD = 23cm x 24cm x 10cm

Location: Set Piece Wall



[0751](#) Brass Wall Sconce - Large

Dual candle brass wall sconce. Larger version of #0622  
HWD = 27.5cm x 29cm x 15cm

Location: Set Piece Wall



[0072](#) Candelabra - Brass small

Small brass candelabra with plasticine in cups to help hold candles. Regular tapers are too big...needs smaller candles.  
Height = 13cm  
Width (across top) = 11.75cm  
Base Diameter = 6.5cm  
Candle Cup Diameter = 2.5cm

Location: Box 132



[0139](#) Candelabra - Silver Large 3 Candles

Elegant silver table candelabra, room for three candles.  
Height = 35cm  
Width (at widest) = 32cm  
Base Diameter = 12.5cm  
Candle Cup Diameter = 2.5cm

QUANTITY: 2

Location: Top Cupboard Right



[0860](#) Candle - Plastic  
Battery-operated  
Small Clip On

Short, fine, battery operated white candles. Flame 'flickers' when turned on via button on bottom. Some have clips, some don't. Candle requires a 2032 battery.  
Height = 12.5cm (without clip)  
Diameter = 1cm (candle), 3.5cm (base)

QUANTITY: several

Location: Box 102



[0765](#) Candle - Plastic  
Battery-operated  
Tealights

Life-size, white, plastic, battery-operated tealite candles. On/off switch on the bottom. Flame-shaped bulb flickers when turned on. Small battery, probably 2032.  
Q=several

Candle Height = 2cm + 1.5cm "flame"  
Diameter = ~3.5cm

Location: Box 102



[2234](#) Candle cups, glass  
mosaic, various  
colours

Set of eight glass cups with glass squares and beads, silver trim. Two of each: green red, royal blue, purple. Very exotic looking. From Turkey. Q=8  
H=7 D=8 cm

Location: Large Wall Unit



[1756](#) Candle holder,  
wood and black  
metal

Handmade candleholders. Carved swirl-design wooden base with curled black metal superstructure. Each holds a single candle. Much darker than they look in the photo. Q=2  
D at base=9 H=28 cm

Location: Large Wall Unit



[0499](#) Candle Stand - Blue  
Glass

Stand for a pillar candle up to 6" (15.5cm) in diameter. Blue glass. Sits on tripod of little bulby feet.  
Height = ~1cm  
Diameter = 19.25cm

Location: Glass Cab Right



[0859](#) Candle stick - plastic, battery-operated

Battery-operated (2 x AA) candle with glass "flame", white plastic body and fake metal base. Some have shorter "wicks than the others, and they don't burn a little shine as brightly. Needs two AA batteries.  
Height = 21cm Base Diameter = 6cm

QUANTITY: 4 short "wick", 8 tall

Location: Box 102



[0077](#) Candle Wall Sconce

Plastic, metal-looking wall sconce. Holds one candle.  
Length = 37.5cm  
Width (at bulb) = 8.5cm  
Sticks out from wall = 14cm

QUANTITY: 2

Location: Set Piece Wall



[0589](#) Candleholder - Copper

Square-ish copper candleholder with thumb ring. Holds regular taper.  
HWD = 6cm x 13cm x 13cm (with handle sticking out another 1.5cm)

Location: Box 132



[1563](#) Candleholder, wooden

Dark brown wooden candle holder. Holds 1"-candle. Has sticky residue from tape.

H=20 cm Base D=12.5 cm

Location: Large Wall Unit



[0789](#) Candles - Navy Blue Tapers

Navy blue tapers. Most have masking tape at the base to fit snugly into candleholders. Match Red Candles #0790  
Length = 30cm

Quantity: 6

Location: Box 132



[0790](#) Candles - Red Tapers Christmas-red tapers. Most have masking tape at the base to fit snugly into candleholders. Match Blue Candles #0789  
Length = 30cm

Quantity: 6 (3 are broken)

Location: Box 132



[0847](#) Candles - White Tapers White taper candles, previously lit.  
Length = 20cm

Location: Box 132



[0500](#) Candlestick - Short White Ceramic Plain white short ceramic candlestick. Fits regular taper candles.  
Height = 9.25cm  
Diameter = 4.5cm (top), 6.75cm (base)

Location: Box 132



[2232](#) Candlestick (candle holder) set Set of three candlesticks. Gold-coloured metal base with glass bodies -- one red, one green, one clear. Top of the stick is fluted with an ornate cuff. Q=3  
Green and clear: H=15 D of base=6 cm  
Red: H=12, D of base=5 cm

Location: Large Wall Unit



[0162](#) Candlesticks - Brass Short Short brass candlesticks. Top and bottom are separate parts that screw together.  
Height = 7.5cm  
Diameter = 7.5cm (base)

QUANTITY: 2

Location: Box 132



[0483](#) Candlesticks - Silver Tall

Silver colour metal candlesticks. Modern rectangular column design.  
Height = 20cm  
Base = 7.5cm

QUANTITY: 2

Location: Box 132



[2404](#) Clear glass cover, lampshade

Formerly on a small pendulum clock. Could be used to put fairy lights in, some kind of project.  
H=18 cm 7"

Location: Upstairs Loft



[1613](#) Coloured paper lantern shades

Expandable Japanese-style party shades in various colours and sizes.

Location: Box 137



[2107](#) Cream table lamp, green fringed shot silk shade

Table lamp with broad pedestal base. Base is cream with cabbage roses and a bit of green trim. Shade is fluted and fringed in green shot silk  
H=78 shade W=36

Location: Upstairs Loft



[1017](#) Crystal Candle Holder looks like Decanter

Designed as fancy candle holder, looks like decanter if all pieces are used. Wouldn't hold liquid. Diamond piece belongs with little stand.  
Base H=15cm with topper, 12.5cm without it.  
H=21cm fully assembled.  
Base of crystal 11x11cm  
Diamond in stand-13cm. Base=8.5x8.5cm

Location: Large Wall Unit



[2106](#) Deep pink table lamp, white fluted shade

Table lamp, pastoral scene with gold trim. Pedestal base with white fluted shade. Picture doesn't show little pastoral scene.  
H=66 shade W=36

Location: Upstairs Loft



[2329](#) Electric lantern-style lamp  
Electric lamps take standard bul. Gold glass base, clear chimney. Designed to look like kerosene lamp. Q=2  
H=17 cm 33"

Location: Top Cupboard Right



[0120](#) Electric Wall Coach Lamp  
Wood base, brass and glass fixture, red "flame" bulb accessed through trap door (open in photo). Must be wired into electric wiring (no wall plug).  
Wood HW = 38cm x 20cm (at widest)  
Lantern HW = ~40cm x 10cm (at glass)

Location: Set Piece Wall



[1359](#) Emergency Utility Candles  
Utility Candles, very plain white. Q=6  
H=12.7 cm

Location: Box 132



[0615](#) Flashlight  
Cheap, Duracell "Durabeam" flashlight; Brown Black handle, rust coloured nose and switch. Takes 2 D-cell batteries.  
Length = 19.5cm Nose Diameter = 5.5cm

Location: Props Supplies



[2270](#) Glass ceiling light shade, metal trim  
Round frosted glass shade tapering to fluted place with a hole for the lamp fixture itself. Ourter edge is scalloped metal and black.  
D=28 H=11 cm

Location: Upstairs Loft



[2084](#) Gold and glass wall lighting sconce (pair)  
Quarter-round style piped glass lighting sconces with gold metal trim top and bottom. Each has two bulbs. Needs to be hard-wired. Quite smart looking, suitable for several eras. Q=2  
33x16 cm

Location: Upstairs Loft



[2267](#) Gold lamp bases, ornate

Small footprint lamp, no shade. Quite fancy. One has felt on the bottom.  
H=40 cm to bottom light bulb. Q=2  
Base D=12 cm

Location: Upstairs Loft



[0788](#) Hurricane Glass

Hurricane glass from an oil lamp.  
Height = 22cm  
Base Diameter = 7.5cm  
Top Diameter = 5cm  
Largest Diameter = 9.5cm

Location: Large Wall Unit



[1642](#) Hurricane-style lamp

Clear, bowl-shaped glass sits on top of green wooden base. Base has delicate flowers painted on it. Candle could be .5"-1.5" in diameter, and up to 6.5" high.

H30 x D17 cm

Location: Large Wall Unit



[0993](#) Lamp Base, Not Electric, Matte Bronze

For decorative use only. "Partylite" design, originally for large candle, but with shade (items 994, 995) it looks like a small 1920's-1930's boudoir lamp. Q=2

H=20cm (approximately 31-35cm with shade) Base D=11cm

Location: Large Wall Unit



[0996](#) Lamp, Brownish-Red with Red Silk Shade. No Bulb.

"Partylite" lamp has no bulb, but could look like boudoir lamp. Slender, weighted brick-red base holds an old-fashioned red silk shade with beaded trim, 1920's-1930's style. 3-piece assemble with small candle chimney. (2 photos)

H=40cm assembled. W=17cm at widest part of shade. D of foot=8cm

Location: Large Wall Unit



[1643](#) Lamp, electric candles and shade

Elegantvintage lamp suitable for hall table. Non-functioning. Black-and-gold narrow oval base with two electric candles. Lampshade is oval black with gold trim. Shade is very dented on the front side; other side is probably OK even though it has a seam. One candle is a bit wobbly but not precarious.  
H43xL33xW22 cm with shade on

Location: Large Wall Unit



[0995](#) Lampshade, "Tiffany", Bell-Shaped

Lampshade, "Tiffany"-style. Bell-shaped with scalloped edges. To be used with "Partylite" base (item 993); no bulb. White frosted glass, subtle red and green poinsettia design. Could be used for any occasion. We have two bases, but only one shade of this style. (2 photos)

D at bottom=14.5cm D at top=7cm

Location: Large Wall Unit



[1736](#) Lampshade, beaded burgundy

Small burgundy and gold lampshades with amber crystal beads. Goes with candle light fixture #1735. Q=5  
H=13 cm plus 4 cm trim  
D at bottom=15 cm

Location: Large Wall Unit



[1737](#) Lampshade, small blue beaded

Small blue shirred lampshades with white trim and clear crystal beads. Q=2  
H=10 cm plus 3 cm trim  
D at bottom=10 cm

Location: Large Wall Unit



[0994](#) Lampshade, Small, Gold/Dreen Glass Mosaic

Small open cone-shaped glass lampshade covered in 1/2" mirror squares, mostly green and gold tones. Designed for "Partylite" base (item 993), doesn't have a bulb. (Two photos) Q=2

H=11.5cm Base D=16cm

Location: Large Wall Unit



[2381](#) Lampshades, selection

Several styles of lampshades. Photo is just one example.

Location: Upstairs Loft



[0675](#) Lantern - Green

Green lantern with black trim. Made from wood and wire mesh. Wire handle. Tealight candle sits in centre.  
Height = 38cm  
Base = 20cm x 20cm

Location: Oak Cab-Top



[0517](#) Lantern - Red  
Battery-operated

Old-fashioned storm lantern. Red painted metal and glass window. "SWALLOW BRAND 235" Has been refitted from kerosene to battery operated Christmas tree light operated by a switch on the back (see second picture). Similar to #0796  
Height (not including handle) = 23.5cm  
Handle (from hinge) = 15cm  
Width (at widest) = 16.5cm  
Diameter (base) = 11.5cm

QUANTITY: 2

Location: Top Cupboard Right



[0796](#) Lantern - Red  
Kerosene

Old-fashioned storm kerosene lantern. Red painted metal and glass window. Similar to #0517.  
Height (not including handle) = 25cm  
Handle (from hinge) =  
Width (at widest) = 14cm  
Diameter (base) = 11.5cm

Location: Top Cupboard Right



[0596](#) Light - Electric  
hardwire wall fixture

Small wall fixtures with brown, kind of wood-looking base and golden glass shade. Takes Max 40W G9 bulb.  
Base LW = 17.5cm x 11.5cm  
Sticks out from wall = 10cm  
Glass Height = 7.5cm Glass Diameter = 7cm

QUANTITY: 4

Location: Upstairs Loft



[2285](#) Mahogany candlestick

Turned candlesticks, mahogany. Quite plain, very good condition. Q=2  
22 cm 8.5"

Location: Box 132



[0728](#) Oil Kerosene Lamp - Large Glass

Large old-fashioned glass oil/kerosene? Lamp with removable hurricane shade. Beading detail along top glass edge. Wick included.  
Height = 36.5cm  
Diameter = 9cm (base), 7cm (mouth), 13cm (widest part)

Location: Large Wall Unit



[0729](#) Oil Kerosene Lamp - Small Glass

Small, old-fashioned, oil/kerosene? glass lamp with removable hurricane shade. Wick included.  
Height = 34cm  
Diameter = 9.5cm (base), 4cm (mouth), 8cm (widest part)

Location: Large Wall Unit



[2108](#) Ornate pink and gold table lamp, white shade

Gilded table lamp, pink with lots of gold and floral trim. Base has gold handles. Shade is plain cylinder shape. Frame is a bit bent, but probably easily fixed.

Location: Upstairs Loft



[1474](#) Short White Porcelain Candle Holder

Ceramic candleholder, simple white.

H=9 Base D=6.5 cm

Location: Box 132



[2268](#) Small glass and brass boudoir lamp

Short lamp with smoked glass panels in the shade. Bronze base. Panels might need to be stabilized a little, but it's in good shape.  
H=34 D=23 cm

Location: Upstairs Loft



[1288](#) Small Green Glass Lantern for Candle

Small green glass and brown metal. Base removes to allow candle to stand on it. Wire handle.

H (handle down)=9 cm. W=13 cm at widest part.

Location: Top Cupboard Right



[1197](#) Small Wooden Candleholders, Glitter

Very lightweight short wooden candleholders. Silver paint and glitter, small red bow. Look Christmassy, but not necessarily. Q=3

H=10 cm

Location: Box 137



[1648](#) Table lamp base, tall, brown and cream

Tall, rustic table lamp. Round cream base with brown rings and crenalated edges. Wire frame that holds the lampshade on is missing. Doesn't work.

H=47 without a bulb

Location: Large Wall Unit



[1178](#) Table Lamp, Brass and Wood

'Sixties or 'seventies-style table lamp, no shade. Graceful wooden stem, brass base. Shade would screw on with brass knob (see pic). Looks kind of Danish.

H=79 cm Base D+17 cm

Location: Large Wall Unit



[2109](#) Table lamp, gold plinth base, rectangular shade

Table lamp, deco-look. Square gold base with plinth-shaped base. Shade is basically rectangular, but with trimmed corners. Q=2

H=75 shade width 43x29

Location: Upstairs Loft



[1647](#) Table lamp, yellow

Ceramic base with raised flower design in same colour. Ivory shade a bit soiled but might not show. .

H=59 cm

Location: Large Wall Unit

[2395](#) White ceramic candle holder

White candleholder with broad base and small handle.  
D=13 H=4 W=16 cm including handle  
5.25"x1.75" W=6.5" including handle

Location:

## Magazines & Newspapers

**PropID** **Item Name** **Prop Description**



[2122](#) Dutch newspapers, vintage

Selection of Dutch papers from WWII.

Location: Box 123



[1357](#) English Tabloid Newspaper

Tabloid paper "International Express". "International" is small, "Express" is big. Could pass for English paper. 39x29 cm

Location: Box 123



[1358](#) English Tabloid Newspaper #2

"The British Canadian" tabloid. Looks English, but name of paper might show if front page is displayed. 43x29

Location: Box 123



[1606](#) Express newspaper (British)

International Express (Canadian edition). Tabloid paper, looks very British. "International" could be whited out, but it's not that noticeable.

Location: Box 123



[2126](#) Illustrated London News, 1842

Replica of Victorian newspaper, nicely aged. Tabloid size. 27x39 cm

Location: Box 123



[0051](#) New York Times - 1999

New York Times, Sunday, December 19, 1999, No front page.  
34.25cm x 29cm (folded in half as seen in photo)

Location: Box 123



[1605](#) New York Times newspaper

Two sections of the New York Times, cu

Location: Box 123



[0021](#) Newspaper - England - 1892

"The Whitby Telegraph" newspaper from 1892 England. Headline="Foreign Ship Strangely Appears in Harbour"  
34.5cm x 60cm sheet opens to double that size.

Location: Box 123



[0874](#) Newspaper - Russian

Russian newspaper in Cyrillic alphabet.  
HW = 43cm x 27.5cm (opens to double that size.)

QUANTITY: 2

Location: Box 123



[0373](#) Newspaper - The Gazette Wed, Nov 14, 1951

Two large photocopies glued together to make 4 pages of newspaper.  
41cm x 30cm (what you can see in photo... It unfolds)

Location: Box 123



[0052](#) The Ottawa Journal - 1951

The Ottawa Journal, Wednesday, November 13, 1951  
Large photocopied sheets of non-newsprint glued together to look like four pages in newspaper.  
41.5cm x 30cm (as folded in the photo)

Location: Box 123



[2125](#) Vintage and Specialty Magazines

Selection of vintage and specific magazines -- for example, the classic Playgirl with the Burt Reynolds Playgirl cover glued on the front.  
\*\* Stored in cubbyhole of one of the student desks.

Location: Floor

## Medical

**PropID** **Item Name** **Prop Description**



[0196](#) Blood Pressure Kit

Wood box with built-in old-fashioned (pat. 1924) blood pressure gauge. "Baumenometer Kit Bag Model"  
Box a bit scratched. Rubber bulb has deteriorated and broken so gauge is not functional as-is.  
Closed Box:  
Top = 31cm x 11.5cm  
Stands 5.5cm tall  
Open the gauge stands at right angle to the base 32cm tall.

Location: Box 122



[0175](#) Brown Medicine Bottle #1

Old-fashioned brown medicine bottle. No lid. Address label (which can be replaced) says in handwriting:  
"Phenobarbitol  
Tito Merelli  
Dr. Ramingo"  
HWD = 9.5cm x 5cm x 2.5cm

Location: Box 122



[0200](#) Brown Medicine Bottle #2

Old-fashioned brown glass medicine bottle, no lid. One of a pair.  
HWD = 8cm x 4cm x 3cm  
  
QUANTITY: 2

Location: Box 122



[1644](#) Brown medicine bottle #5

Old-style brown medicine bottle. Glass, no stopper. Current label says "Syrup of Ipecac"

H13 cm

Location: Box 122



[1645](#) Brown medicine bottle #6

Small rectangular glass medicine bottle.

H10 cm

Location: Box 122



[1345](#) Brown Plastic Medicine Bottle

Medium brown plastic prescription medicine bottle. Rectangular, looks like an old-fashioned glass one. Q=2  
H=12 cm W=5 cm D=3 cm

Location: Box 122



[1330](#) Canvas Stretcher

Full-sized canvas medical stretcher. Army green canvas is suspended between wooden poles. Has metal stabilizing bars and four metal feet. Looks old but not worn.  
L=228 cm W=52 cm

Location: Floor



[1280](#) Clear Pale Green Glass Bottle

Small translucent pale green glass bottle. Square bottom, tapers as it rises. Has no stopper. Looks vaguely medicinal.

Boxxom 4.5x4.5 cm H=18 cm

Location: Box 122



[1344](#) Clear Plastic Pill Container

Rexall pale blue semi-transparent pill container with child-proof lid. Various sizes & colours. Q=6

Location: Box 122



[1733](#) Crutches, pair

Pair of contemporary crutches, brushed grey aluminum with rubber feet and dense foam for under arms. Maximum weight 250 lb. Adjustable for people approximately 5'1" to 5'9".

Location: Upstairs Loft



[2178](#) Doctor's bag, old black

Heavy old black doctor's bag, on the large side. Doesn't seem to open. Black leather handle and name tag. 26x57x30

Location: Upstairs Loft



[1511](#) Elastic bandage with velcro straps

Elastic bandage has two small velcro straps and one longer stretchy one. Beige.

19cm x10 cm closed

Location: Box 122



[1342](#) Eyedrops Containers

Small eye-drop sized containers. Q=4  
H=7 cm

Location: Box 122



[2029](#) Fake hypodermic needle

Plastic syringe, glued in the open position. Very flexible wire attached.  
22 cm long

Location: Box 122



[2027](#) Gauze square for bandage

Gauze square for medium bandage. Disposable, replace if necessary.  
10x10 cm

Location: Box 122



[2067](#) Hand-carved wooden cane

Rustic hand-carved brown wooden cane with "Y" at the top for easy gripping.  
L=80 cm

Location: Upstairs Loft



[1510](#) Hanky with blood

White handkerchief with 'blood' blots. Q=4, various sizes.

Location: Box 122



[2025](#) Ice Pack

Tie-on ice pack. White with blue closure. Four ties, each 30 cm long.  
17x40 cm

Location: Box 122



[0908](#) IV Bag and tubing

500 ml clear bag with fittings to attach it to stand (item 937). 4-ft tubing.

Location: Box 122



[0938](#) IV pole

Pole to hold intra-venous bag (Item 908). Item number on blue tape is "937".

H=177cm W at base=54cm

Location: Upstairs Loft



[0197](#) Knee Reflex Tool

Metal and rubber "Dr. Christie" knee reflex tool.  
Length = 20.5cm Triangle = 5.5cm x 4cm

Location: Box 122



[1279](#) Medicine Bottle,  
Small Blue Plastic

Small blue square-shouldered plastic bottle -- looks like liniment or cough medicine.

H-15 cm WE=6 cm

Location: Box 122



[2028](#) Metal plunger  
syringe

Metal part of hypodermic needle or something. No sharp attached. Plunger has circular fingerhold.  
14 cm long, 18 cm when plunger extended.

Location: Box 122



[2064](#) Pair of conventional wooden crutches

Basic wooden crutches with red rubber feet. Not adjustable, no padding.  
L=129 cm

Location: Upstairs Loft



[1773](#) Personal thermometer in case

Small mercury thermometer in ivory-coloured plastic case.  
L=12 cm

Location: Box 122



[1343](#) Pill Container

Modern white plastic pill container. Opaque. H=10 cm D=5 cm

Location: Box 122



[1679](#) Prescription pill bottle, amber

Small amber plastic pill bottle with press-and-twist cap.  
Q=2

Location: Box 122



[2296](#) Silver dentist's pick

Dental pick, pointed on one end.  
L=-16 cm 6.5"

Location: Box 122



[2066](#) Single hand-carved wooden crutch

Grey hand-carved wooden crutch. No rubber on foot.  
H=95

Location: Upstairs Loft



[2065](#) Single wooden crutch

Basic wooden crutch, adjustable height and handhold. Handhold is padded. No rubber on foot.  
L=107-130 cm

Location: Upstairs Loft



[1346](#) Small Brown  
Medicine Bottle

Small brown plastic medicine bottle. Rectangular, looks old-fashioned.

H=8 W=4 D=2.5

Location: Box 122



[1562](#) Small hexagonal  
glass apothecary jar  
with lid

Glass jar [bottle]with tight stopper. Hexagonal, clear glass.

H=13 cm W=4 cm

Location: Box 122



[0203](#) Stethoscope #1

Older standard size stethoscope.

Location: Box 122



[0204](#) Stethoscope #2

Modern standard-sized stethoscope. Once used in "Emerg".

Location: Box 122



[1341](#) Stethoscope #3

Modern stethoscope. Silver and black.  
L=31 cm

Location: Box 122



[0205](#) Syringe

Plastic 3cc and 5 cc syringes (no needle). Quantity varies.

Location: Box 122



[2024](#) Tie-on bandage

Wide gauze-and-tape bandage, suitable for tying on a limb or even the body. Has four very long ties, finished off with adhesive tape.  
16x22 cm Ties are each 60cm long.

Location: Box 122



[1646](#) Tiny blue medicine or perfume bottle

Tiny blue clear-glass bottle, suitable for old-fashioned remedy or perfume. Small white plastic stopped.

H8.5 cm

Location: Box 122



[2408](#) Tiny brown glass bottle

Small dark brown bottle, screw cap. "Saje" on one side. H=6 cm D=2.5"

Location: Box 122



[1680](#) Tiny clear bottle with cork stopper

Small glass cylindrical vial with cork stopper, suitable for smelling salts? Something like that. Q=5 H=7 D=2.5 cm

Location: Box 122



[1021](#) Triangular Fabric Bandage or Sling

Beige cotton triangular bandage; suitable for sling; two regulation size, two smaller. Q=5

Location: Box 122



[1678](#) Tylenol pill bottle

Small Tylenol bottle with red lid that snaps off if it's in exactly the right place.

Location: Box 122



[2026](#) Urine bag

Clear plastic urine bag with tube. 13x30 cm Tube=50 cm

Location: Box 122

## Miscellaneous

***Anything that doesn't fit any of the other categories. PLEASE CHECK THAT THERE ISN'T A CATEGORY THAT WILL WORK BEFORE SELECTING THIS CATEGORY. If this category gets too big, it will have to be subdivided into more specific categories.***

PropID	Item Name	Prop Description
--------	-----------	------------------



[1415](#) Ball and Chain, Papier Mache and Plastic

Cartoon-style ball and chain; mostly like use would be pantomime. Long plastic chain and plastic leg 'irons'. Very lightweight.

Ball D=approx. 40 cm

Location: Wall



[0533](#) Ballot Box

Wooden ballot box with hinged lid. Lid held open by string. Made of 1/4" thick varnished wood. Hinged brass latch that will take a small padlock. Top has a slot 1cm x 9cm and a ceramic comedy mask glued on one corner, a ceramic tragedy mask on another corner  
HWD = 14cm x 18.5cm x 37cm

Location: Top Cupboard Left



[0376](#) Bamboo Thingie

Bamboo half-strips (cut lengthwise) strapped to frame with wicker. See second photo for what it looks like on the back.  
51cm x 38cm

Location: Large Wall Unit



[1272](#) Bell, Brass, Slender Handle

Brass bell with slender handle. Might be a dinner bell, but isn't at all dainty. Loud ring. Could be shined up quite well.

Location: Large Wall Unit



[1614](#) Birthday candles, white

Small birthday candles, twisted white.

Location: Box 137



[2310](#) Blue ribbon award

Large blue ribbon suitable for county fair or similar. Gold ink has very subtle picture of pig and "Chilliwack" in a logo, wouldn't be readable from the audience. Additional lettering says, "Most Points".  
L=37 cm 14.5"

Location: Box 113



[2079](#) Box of heavy things for added weight

Carton containing various things to add weight to containers (suitcases, boxes, etc.) Some are metal, some are heavy glass beads. Some glass beads are packaged for use in beer mugs.

Location: Window wall shelf



[2033](#) Brass bell with red strap

small brass-looking bell with fine red strap. Q=2  
Bell diameter is 6cm, height including strap is 16 cm.

Location: Large Wall Unit



[1155](#) Brass Bell, Small

Small brass bell, suitable for summoning a servant. Crystal bead in handle.

H-13 cm

Location: Large Wall Unit



[2156](#) Brass candy dish, shallow

Shallow, carved brass dish. Probably a candy dish, but needs a good cleaning.  
D=18 cm

Location: Large Wall Unit



[2032](#) Brass goat bell

Authentic goat bell with large ring for string or collar. 9 cm high, 7 cm wide, 5 cm deep.

Location: Large Wall Unit



[2031](#) Bronze bell

Dark bronze bell with handle in similar shade. Q=2  
Bell diameter is 6 cm, bell is 13 cm high.

Location: Large Wall Unit



[2157](#) Brown metal dish with wire handle-plant holder

Shallow, open brown metal dish with wire handle. Dull finish. Plant holder?  
D=19 cm

Location: Flower Rack



[1738](#) Bundle of firewood in burlap sack

Firewood-size pieces of wood in burlap sack.  
H=122 W= 55 cm

Location: Floor



[1213](#) Butterfly Net

Handmade butterfly nets, would look fine from a distance. A bit fragile. Q=2  
L=117 cm D=40 cm

Location: Tall Bin 1-corner

[0909](#) Candlestick: Brass and wood, short

Medium-sized candlestick with brass base and rim. Middle section looks like cherry wood. Ring handle on base for carrying. A few spots on the brass, but probably not visible. H=16cm. Diameter of base=12cm.

Location: Box 132



[0906](#) Clothespins - Wooden - Clothespegs

Doll-type wooden clothespins (aka clothespegs). Standard size. Quantity=30

Location: Box 140



[0672](#) Cord - Gold

Gold cording suitable for curtain tiebacks. Knotted at each end to create a "tassel". Space between knots = 80cm

Quantity: 2

Location: Box 140



[0308](#) Eggtimer - Hourglass-style

Hourglass-style 3-minute egg timer with wooden frame and glass w/white sand.  
Height = 9.5cm  
Wood Diameter = 4cm

Location: Box 118



[2100](#) Fabric scroll on two spindles

Beige fabric scroll attached to two wooden spools. "Writing" on the fabric. Spreads to 120 cm. Spindles are 35 cm long.

Location: Box 119



[0856](#) Feathers - Brown Small

Fingerlength and smaller brown feathers.

QUANTITY: 4 packages

Location: Box 905



[0855](#) Feathers - White Small

Finger-length white feathers.

QUANTITY: 3 packages.

Location: Box 905



[1760](#) Fire extinguisher

Tall, thin fire extinguisher. Modern. H=39 cm

Location: Top Cupboard Right



[0538](#) Fireplace Logs - Fake #1

Plastic electric fireplace log pile. On/off switch on cord. Contains two red light bulbs and a rotating bar so that when turned on (see second image), logs glow red and there appears to be some movement.

Height = 23cm

Log Length = ~ 50cm

Base Length = 53.5cm

Depth = 26cm (base)

Location: Oak Cab-Open Shelf



[0820](#) Fireplace Logs - Fake #2

Electric fireplace log pile made of real wood pieces and plastic "fire". Contains large golden light bulb and a rotating cylinder so that when turned on (see second image), logs glow orange & yellow and there appears to be fire movement. Comes with black plastic tips (in foreground) to make the logs look burnt.

Height = 25cm Length = 45.5cm Depth = 25cm

Location: Oak Cab-Open Shelf



[0468](#) Flask - Glass Small Science

Small scientific glass flask. Does not stand on its own. "FRY" is etched on shoulder.  
Height = 13cm  
Diameter = 6.5cm

Location: Oak Cabinet



[1026](#) Gift-wrapped Shoe Box Package

Shoebox with classy gold and black-striped wrapping and cord handle.

30x17x10 cm

Location: Top of Cabinets



[2030](#) Gold coloured bell with black handle`

Bell, looks like gold or brass. Black plastic handle looks like wood. Not much of a ring.  
Bell is 6 cm, 13cm high.

Location: Large Wall Unit



[0097](#) Handcuffs

Metal handcuffs w/keys. Q=2 (One pair doesn't seem to open.)

Location: Box 104



[2007](#) hinged brass plates, warming pan

Hinged brass plates with a hole in one for a handle. Probably a warming pan, looks vintage but in very good shape. Much shinier than in open photo. Small D-ring which wouldn't work for hanging.  
D=28 cm

Location: Large Wall Unit



[2048](#) Hobo staff with grey blanket

Classic hobo staff with grey blanket full of stuffing attached to one end.  
Staff length 110 cm

Location: Tall Bin 1-corner



[1470](#) Horse Harness,  
Straps & Holster

Brown leather straps, small change purse, holster. I think they're for riding.

Location: Box 230



[1092](#) Hotel Key Tag

LOST Large shiny key tag with "203" on it. Plastic, looks like brass. Rounded diamond shape.

13x17 cm

Location: Box 138



[2390](#) Inkwell

Small inkwell, chrome-painted ceramic.

Location: Drawer, Top Cabine



[0087](#) Insect Fogger

"LUCKY" continuous sprayer. Can screws on/off to add liquid. Like new.  
Can Diameter = 10.75cm  
Can Height = 8cm  
Length = 27cm (red tube) 53cm (fully extended...can tip to handletip)

Location: Bookcase 1



[0295](#) Iron - Old Electric

Old heavy electric iron with cloth covered cord and wooden handle. Small metal piece attached under handle says: "IT'S A BROCK SNYDER PRODUCT H.E.P.C. APP. No. 348 Model No. 40 The BROCK SNYDER MFG. CO. GRIMSBY, ONTARIO" Some chips out of handle and plate is quite scratched.  
HW = 23cm x 11.5cm  
Ironing Plate Length = 18.75  
Plate-to-handletip = 13.5cm  
Cord = 267cm

Location: Window wall shelve



[1407](#) Iron, Ivory

Black & Decker steam iron, modern. Ivory.  
H=24 cm

Location: Window wall shelve



[0304](#) Keys, Various Modern

Several keys (car, etc.) of modern design and usage.

Location: Box 138



[0063](#) Keys, Various Old

Antique-looking keys.

Location: Box 138



[2345](#) Lanyard with name holder

White lanyard with coloured flowers. Large name holder is attached.

Location: Box 113



[2344](#) Large school bell

Large, loud classic brass school bell with brown wooden handle.  
H=30cm 12"

Location: Large Wall Unit



[1181](#) Large Silver Key, Maybe Rollerskate

Large silver key with tubular shaft, looks like a roller skate key.

Location: Box 138



[2113](#) Large wooden squeegee

Outsize "squeegee" made of wood. Used in skit.  
Handle=42, blade=51 cm

Location: Box 904



[0619](#) Lock - Wooden Oversize

Oversize lock made of stained wood and black rubber loop. Doesn't lock, but does open and close.  
Body Height = 16.5cm (plus another 8cm of loop) WD = ~15cm x 2.5cm

Location: Box 905



[0231](#) Lunchbox - Small  
Seuss

Small metal red & white lunchbox with plastic window in top, red hinged handle, flip latch.  
LWD = 18.5cm x 13cm x 5cm

Location: Top Cupboard Left



[0315](#) Magnifying Glass -  
Old-fashioned  
Pocket

Old-fashioned pocket magnifying glass with brass-framed glass lens, black plastic handle, and metal pocket clip. Some scratches on glass, which is slightly chipped near handle.  
Length = 10cm  
Glass Diameter = 4.75cm

Location: Box 127



[0316](#) Magnifying Glass -  
Reading

Hand-held angled reading magnifying glass with black plastic handle and glass lens. Some scratches on glass.  
Total LW = 19.25cm x 12cm  
Framed Lens LW = 11cm x 6.5cm

Location: Box 127



[1378](#) Megaphone  
Bullhorn, Modern

Small, modern bullhorn uses 4 D batteries (in bag with horn). Can be used to amplify voice, or as a siren. Red and white with black strap.

Location: Large Wall Unit



[2205](#) Menu, plastic and  
leather

Large clear plastic four-page menu with leather trim and metal corners. Originally White Spot, but could easily be altered.  
34x26 cm

Location: Bookcase 2



[2371](#) Mounted poster  
signs

Poster-sized craft board signs. Two have stand for use as table display. Currently have "Vote Lulu" on them but could be pasted over. Q=3  
30x46 cm 12x18"

Location: Window wall shelve



[2211](#) Nautical rope

Heavy dark beige nautical rope. About 2 cm in diameter, 7 1/3 metres long.

Location: Box 140



[1786](#) Old-fashioned skeleton keys

Nails and washers glued together and spray-painted gold. Suitable for old key board in hotel. Q=lots  
L=12 cm

Location: Box 138

[2019](#) Packages, brown paper, string

Several packages, various sizes, in brown paper wrapping with string. Some boxes, some soft. Quantities and sizes change as used and replaced.

Location: Top of Cabinets



[0228](#) Party Noisemaker

Colourful, mostly red, noisemaker with partying people all over it. Works like a giant "jingle bell". Hot pink wood handle.

Diameter = 7.5cm  
Width of bell = 4cm  
Length = 10cm

Location: Box 103



[1425](#) Plastic Ball and Chain

Smaller ball and chain (realistic size) with three links of chain and a leg iron. Silver plastic.

L=48 cm

Location: Wall



[1203](#) Pointer

Blackboard pointer made of dowel. A bit too heavy to be realistic.

Location: Tall Bin 1-corner

[2005](#) Props table paper`

Plain white paper for use on backstage props tables. Consumable.

Location: Tall Bin 2-near door



[2311](#) Purple ribbon award Large purple ribbon with rosette. Gold lettering refers to Kamloops winemakers but it could probably be doctored.  
L=35 cm 13.75"

Location: Box 113



[0311](#) Quill feathers, long 2 'fancy' quill-like pheasant feathers (approx. 34cm x 3.5cm)  
  
10 'domestic' more functional-looking (classroom?) quill-like feathers, some of which have already been used as quills.

Location: Drawer, Top Cabine



[2010](#) Quill feathers, short Feathers suitable for attaching to fancier base. Four white with gold spray on the tips, four grey/brown natural. Photo shows a white one attached to a decorative base #1714.  
L=15-25 cm

Location: Drawer, Top Cabine



[1504](#) Quills in decorative cardboard cylinder Writing quill.s.  
1. Long medium brown with black tape ("ink") and nib. L=39 cm  
2. Shorter grey, more everyday, with black ntape and nib. L=27 cm

Box L=43 cm D=9 cm

Location: Top Cupboard Left



[2249](#) Riding crop Woven riding crop with leather strop.  
L=64 cm

Location: Box 230

[2405](#) Roll of raffle tickets For door prize draws.

Location: Work Station



[0651](#) Rope - Synthetic White

Heavy duty synthetic rope.  
Diameter = 1.5cm  
Length = 6.62m

Location: Box 140



[0537](#) Rope - White

1" synthetic white rope taped to metal loop to use as crowd control rope. "Muddied" to look older. Was originally used as a noose for first play, but was later untied to be used as rope.  
Length = 5.8m

Location: Box 140



[2158](#) Scarab beetles made of rocks

Rock painted gold to look from a distance like large scarab beetle. Q=2  
3x5

Location: Large Wall Unit



[1354](#) Service Bell #2

Shop bell. A bit scuffed, older than 1156. Rings when tapped. Grey-ish base.

Location: Box 133



[1695](#) Service bell, brass 2

Small brass servant's bell. Has a good ring.

H=14 cm

Location: Large Wall Unit



[2308](#) Small brass Aladdin lamp

Small brass lamp with very loose lid. Slender shape, small handle. Suitable for summoning a genie.  
L=18 cm 7"

Location: Large Wall Unit



[0025](#) Spray Bottle or Spritzer

Pastel pink, plastic, bulb-style, spritzer bottle.  
Height = 18cm  
Bulb diameter = 8cm

Location: Oak Cabinet



[2052](#) Staff, decorated with fruit and leaves

Baccalian-looking crooked staff, wonderfully decorated with frosted fruit, leaves, with a gold rope and bow.  
L=150 cm

Location: Tall Bin 1-corner



[2051](#) Staff, wizard, sorcerer etc.

Silver plastic staff with twining vines holding a plastic globe. Very mystic looking. Segments are a bit loose, need to be trued up.  
L=150 cm

Location: Tall Bin 1-corner



[2407](#) Starbucks take-out cups, paper

White coffee cups, no lid. Green Starbucks log, tick boxes on the side. Disposable. Q=2

Location: Bookcase 1



[2061](#) Take-out containers

Selection of paper and styrofoam take-out containers. Use as props or for prop construction.

Location: Box 908



[1577](#) Trivet lifter

Trivet lifter made of heavy wire and brass. Ring on top for hanging.

L=22 cm

Location: Large Wall Unit



[1669](#) Whip

Riding whip, black leather with rhinestone-trimmed handle. Tassel on the end.

L=200 cm

Location: Box 113



[2420](#) Wooden abacus

Real abacus, varnished medium-brown wood.  
28x14 cm 11"x5.5"

Location: Box 237



[2076](#) Wooden coster's box with strap

Wooden box with sturdy webbing strap. Designed to display wares when walking around. Q=2  
48x58x10 cm

Location: Upstairs Loft



[2112](#) Wooden VCR

Box made to look like a wooden VCR (used in skit).  
38x23x9 cm

Location: Box 904



[1508](#) Yellow flyswatter

Yellow plastic flyswatter with twisted wire handle.

Location: Box 112

## Money

**PropID** **Item Name** **Prop Description**



[0020](#) Bank of France Francs

Bank of France bills, 6 x 500 (5 B&W), 6 x 100 (5 B&W), 5 x 200 (all B&W). Printed on one side of regular paper.  
9.25cm x 15.5cm

Location: Box 124



[1034](#) British Pound Sterling Cash

Fake Sterling bills. Very realistic.  
Two x 10 pounds, one x 5 pounds.  
Ten-pound one has no obverse, just heads on both sides.

Location: Box 126



[0014](#) Coins - Gold Washer Large washers w/paper over holes, painted gold to look like coins. Sounds like actual coins, and looks great in a stack. (see second photo). Matching unpainted washers #0320 are available to make more or to add weight to a money bag. For money bags see #0318 and #0321 and other drawstring bags in the Bags - Other category. Diameter = 3.5cm

QUANTITY: Two stacks ~8cm tall (approx. 49)

Location: Box 138



[0322](#) Coins - Plastic Silver Poker Chip Plastic poker chips with raised spade image, painted silver to look like coins. For money bags see #0318 and #0321 and other drawstring bags in the Bags - Other category. Diameter = 3.5cm  
Stack = ~2.25cm tall

QUANTITY: 13

Location: Box 135



[1477](#) Coins, Miscellaneous Pesos, Abby Air Show, Olympic Souvenirs

Location: Box 124



[0017](#) Money #1 8 Reader's Digest bills, \$5000 and \$10,000 denominations, colourful (red, blue, purple), printed on both sides of paper, raised ink and paper feels like real bills. 7.5cm x 14cm

Location: Box 124



[0019](#) Money #3 6 tiny monopoly-money-sized Canadian \$10 bills, printed on one side of paper, green ink on white paper. 4.5cm x 11cm

Location: Box 124



[0015](#) Money #4

1cm+ stack (about 100 bills) of "ONE THOUSAND LUCKY BUCKS", green ink printed on two sides of white paper. Some quite worn, some like new. 7.25cm x 15.5cm

Location: Box 124



[1608](#) Money #4 Korean

One bill "1000 WON" and some loose coins of Korean currency.

Location: Box 124



[1609](#) Money #5 USA

Fake-but-great US one-dollar bills.

Q=2

Location: Box 124

[0320](#) Washers - to make into coins

Heavy metal washers. Most are 3.25-3.5cm in diameter to match washer coins #0014, with one larger washer (3.75cm) and one smaller washer (2.5cm) in the bunch. For money bags see #0318 and #0321 and other drawstring bags in the Bags - Other category.

QUANTITY: Two 6-cm stacks (approx. 43)

Location: Box 138

## Musical Instruments

**PropID** **Item Name** **Prop Description**



[0195](#) Bells

2cm jingle bell hanging on 17cm loop of ribbon. Ribbon is either bright red or bright blue.

QUANTITY: 24

Location: Box 103



[1485](#) Castanets

Brown wood castanets with fine Spanish designs painted on them. Q=2

Location: Box 103



[2245](#) Castanets 2

Pair of plain wooden castanets, dark and light brown with red and yellow connecting string.

Location: Box 103



[1382](#) Chimes

Xylophone-like chimes on wooden base. Four tones: A1, C#2, E2, A2. Beautifully in tune. For use in a lobby, for example, to let people know intermission is over. Knob on a stick to play it with. Knob is wrapped in a bandaid, probably to soften tone.  
Base: 19.5x23 cm H=8 cm

Location: Large Wall Unit



[0227](#) Cymbal - Medium

Medium hand cymbal with cream coloured twill handle. Brass?  
Diameter = 18cm

Location: Box 103



[0233](#) Cymbal - Small

Small hand cymbal with leather strap. Brass? Diameter = 12.5cm

Location: Box 103



[0219](#) Duck Call(?)

Either a honking horn type musical instrument, or a duck call. On a neckstring. Bright green and yellow.  
Total Length = 9.5cm

Location: Box 103



[0587](#) Flute - Wooden Cobra

Wooden cobra-calling flute; six holes; black and orange-stained wood.  
Length = 38cm  
Bulb Width Diameter = ~9cm

Location: Box 103



[0798](#) Maraca

Single maraca with wooden handle. Bulb end is painted pink with a palm tree design. Makes typical maracas sound.

Total Length = 22cm

Handle Length = 12.5cm

Bulb Width Diameter = 9cm

Location: Box 103



[0351](#) Record - LP Records

LP records. Musical theatre, '70s, childrens', classical. In cardboard carton on shelf. Includes one 45 RPM.

Location: Window wall shelve



[0230](#) Recorder - Plastic

Plastic recorder, light turquoise blue on front, red on back.

Length = 25cm

Location: Box 103



[0232](#) Recorder - Sliding

Orange and blue plastic sliding recorder.

Length - 20cm

Extended Length = 30cm

Location: Box 103



[0235](#) Recorder - wood

Wooden recorder with plastic mouthpiece, comes apart into two sections. "SCHOTT APPROVED BRITISH STANDARD BS3499"

Length = 32cm

Location: Box 103



[0620](#) Recorder #1 - Cream School Issue

Standard school issue, cream colour, plastic "Aulos" soprano recorder with blue drawstring case.

Length = 33cm

Location: Box 103



[0631](#) Recorder #2 - Cream School Issue

Standard school issue, cream colour, plastic "Yamaha" soprano recorder. No case. Mouthpiece is in rough shape.  
Length = ~33cm

Location: Box 103



[2220](#) Standard silver music stand

Basic collapsible music stand. (Vertical base of stand not shown in photo.) Folds into box 54x7x5 cm.

Location: Box 103



[0608](#) Tambourine - Old with Ribbons

Old tambourine with hide skin and multicoloured ribbons.  
Diameter = 18cm (not including metal sticky-outy-bits)  
Ribbon Length = 20-47cm (range)

Location: Box 103

## Office Supplies

PropID	Item Name	Prop Description
--------	-----------	------------------



[1156](#) Bell, Shop Counter

Shiny metal service bell with black plastic base. Rings when tapped.

Location: Box 133



[0210](#) Chalk Brushes and Chalk

2 chalkbrushes, one with wood backing and eye hook for hanging from something, one with less expensive backing. Includes a selection of consumable chalk.

Location: Box 133



[2378](#) Clear plexiglass desk organizer for pens etc

Three-portion pen and paper clip holder. Clear plexiglass with straight-cut sides.  
14x14x10 cm 5.5x5.5x4"

Location: Window wall shelf



[0084](#) Clipboard

Legal-sized standard issue clipboard.  
LW = 39cm x 22.25cm

Location: Props Supplies



[1087](#) Credit Card Holder

Small credit card holder

Location: Box 127



[1621](#) Desk blotter

Desk blotter with leather-look edges. Middle piece is scuffed, could easily be covered. (Currently behind radiators under window.)

W66xD51 cm

Location: Floor



[1653](#) Desk paper organizer unit

Segmented units suitable for organizing office paper. Made of heavy cardboard covered with dark grey leather-look paper. White over stitching. Interior shelves are white. Q=2

W=49 D=31 H=26 cm

Location: Large Wire Rack



[2380](#) Desk tray, clear bronze plastic

Set of three stacking trays -- cheap, but look OK. Clear plastic, kind of grey-bronze in tone. Measurements are for the stack.

34x23x23 cm 13.5x9.5x9.5"

Location: Upstairs Loft



[1262](#) Desk Tray, Dark Wood

Dark wood older-style desk tray. Probably anywhere from 1920's to 1960's. Bottom is lined with green felt.

27x39x7 cm

Location: Box 133



[2247](#) Embosser. Stamp

Blue embosser with silver handle. Seal says "canDon Holdings Ltd." but it wouldn't be legible from the audience. Could be used with gold seals. =2, but one seems to be permanently closed.

Location: Box 133



[1619](#) Erasers for pencil ends

Pencils, and erasers that stick on the ends of of them. Various colours, not great quality.

Pencils Q=3  
Erasers Q=lots

Location: Box 133



[2340](#) Folder or folio, blue

Blue folder with elastic closure. Flaps inside. Could be used for meeting notes or choir music. 30x25 cm 12x10"

Location: Bookcase 2



[2123](#) Hard covered ledge book

Antiqued ledger book, painted to look like well worn brown leather. Matte finish. Has nib pen writing in it. 20x33 tall

Location: Bookcase 2



[2128](#) Leather-look meeting folder, folio

Black leather-look with metal corners. Simple folio style with space for business card and slot for note-taking paper. X 24x30 cm

Location: Box 133



[2129](#) Leather-look meeting folder, zipper

Black leather-look meeting folder with zipper, space for cards, pen. Interior zipper compartment. "Scotia One" letters would be invisible from audience. 33x25 cm

Location: Bookcase 2



[0935](#) Manilla letter-size file folder, with paper

Manilla 8.5x11 file folder, with sheets of white paper. Item number on blue tape is "934". Quantity=3

Location: Box 133



[2411](#) Metal change counter

Silver metal coin changer, "McGill". Vintage, has "PNE" scratched on the top. Slots for quarters, dimes, nickles. H=6, W=12 cm H=2", W=5"

Location: Box 133



[0237](#) Notebooks

Small hand notebooks, various styles (photo is example). Some have coil on top. Expendable, quantity varies. 7.5cm x 13cm

Location: Box 134



[0600](#) Pencils

Regular orange HB pencils. Consumable. Not tracked.

Location: Box 133



[1032](#) Red Plastic Clipboard

Red translucent letter-sized plastic clipboard. Located in desk drawer.

Location: Work Station



[0363](#) Scrapbook

Coilbound scrapbook. Green & white cover, interior is manilla coloured construction paper. 35.75cm x 28.75cm

Location: Box 133



[0440](#) Service Bell

Metal service bell with black plastic base. Diameter = 8cm (base) Height = 4.5cm (plus 1.5cm button)

Location: Box 133



[0704](#) Trash Can - Black plastic

Inexpensive black plastic trash can that would be at home beside a desk. Like new. Stripes on top are actual strips of plastic with spaces in between.  
Height = 27cm Top Diameter = 26cm

Location: Bookcase 1



[0121](#) Typewriter

Old-fashioned, black "Underwood" manual typewriter. All keys intact. Roller rolls, keys work, but doesn't print ink on paper (no ribbon?)  
LWD = 42cm x 31cm x 24cm

Location: Red Cabinet

## Outdoor Items

### *Camping, gardening, etc.*

**PropID Item Name Prop Description**



[2302](#) Axe, double sided

Old, well-used axe.  
L=94 cm 37"

Location: Upstairs Loft

[1798](#) Black enamel mug

Squat black enamel mugs for camping. Q=4  
H=5 D=10 cm

Location: Box 224

[1799](#) Black enamel tin plates

Black enamel plates, shaped like pie plates. Suitable for camping. Q=4  
D=25 cm

Location: Box 224



[1797](#) Camping pot with lid

medium-sized black enamel pot with lid and wire handle. Suitable for camping.

Location: Box 224



[1404](#) Canteen, Aluminum, Adult.

Camping canteen, adult-size. Green canvas case with woven khaki handle. White lid on chain.

D=19 cm H=10 cm

Location: Box 130



[2303](#) Fishing net, aluminum

Classic fishing net, aluminum with green nylon netting. L=122 cm 48"

Location: Upstairs Loft



[0679](#) Garden Shears

Heavy duty garden shears in new condition. Black rubbery plastic handles.

Location: Box 130



[2300](#) Hoe, rounded

Very rustic hoe, well used and solid. L=93 cm 36"

Location: Upstairs Loft



[2299](#) Large plastic snow scoop

Wide black plastic snow shovel, scoop style, with wooden shaft and black handle.

Location: Upstairs Loft



[2306](#) Pitch fork 2

Old, well-used rusty pitchfork. Old tape on handle for gripping purposes. L=152 cm 60"

Location: Upstairs Loft



[0384](#) Rake - Miniature - Garden Tool

Rake with black painted metal head and wooden handle. Not full size. Actually more like elongated hand tools. Leather loop on the end for hanging from something. Like new. Matches spade #0385  
Total Length =42.5cm  
Head LW = 14cm x 6.5cm

QUANTITY: 2

Location: Box 130



[1403](#) Small Canteen in Beige Cotton Carrier

Small aluminum canteen with black lid on chain, possibly for Scouts or Girl Guides. Cotton carrying sleeve has frayed cotton cord handle.

D=21 cm H=6 cm

Location: Box 130



[1758](#) Thermos, plastic orange and cream

Large plastic thermos, orange and cream. Wide mouth. H=30 cm

Location: Top Cupboard Right

## Paper

### *Paper other than books, magazines & newspapers*

**PropID** **Item Name**

**Prop Description**



[2398](#) Aged scripts

Quarto-sized scripts with vintage print on any pages that might show -- the rest are pretty much glued together. Currently Shakespeare scripts, but could be changed for any purpose. About 6x9". (Item bottom middle in photo)

Location: Box 119



[2127](#) Antique map

Single sheet, folded in the middle. Suitable for laying on a table.  
38x43 cm

Location: Box 123



[2130](#) Black hard cover eelskin notebook

Black eelskin notebook with lined pages. 18x13 cm

Location: Box 134



[1364](#) Express Delivery Envelope UPS

Lightweight cardboard express envelope with zip strip. Can only be unzipped once. Q=11, but consumable. 38x24 cm

Location: Box 123



[2009](#) Folded diploma with gold seal

Official-looking folded diploma or legal document with gold seal. Q=2  
Size: letter folded into three.

Location: Box 134



[1171](#) Gift Box, Square with Lid and Ribbon

Square cardboard gift box, brown and bronze. Removeable lid has its own ribbon bow.

17x17 cm H=15 cm

Location: Bookcase 1



[2297](#) Ink blotter

Green and white promotional ink blotter for cough syrup. Good condition. 4x6"

Location: Box 123



[2396](#) Joke scroll

Very long scroll with ornate non-writing on it. Weighted with dowel on the end that falls to the floor. (Item on right in photo)  
L=~ 8 feet

Location: Box 119



[2385](#) Ladies' folding wire hangers in case

Black case with floral embroidery on snap flat holds two folding metal coat hangers.

Location: Box 127



[2386](#) Ladies' soft brown leather wallet

Ornately tooled leather wallet, horizontal orientation and zipper compartment on inside. Snap closure and wrist handle. Well used, but good condition.  
17x10 cm 6.5x4"

Location: Box 127



[1607](#) Letters

Hand-addressed envelopes. Consumables. Toss if they get shabby.  
Q=several

Location: Box 123



[1204](#) Maps, Assorted, Including London

Maps of various provinces and states, and a city map of London.

Location: Box 123



[1677](#) Marriage certificate

Marriage certificate with seal.  
28x22 cm

Location: Box 134



[2124](#) Pad of ledger paper

Unbound pad of ledger paper, cut from larger size. Typical accounting columns.  
21x24 cm

Location: Box 133



[1356](#) Parchment Scrolls

Scrolls with a variety of non-real writing on them. Several, various sizes, some tied with string. (Second from left in photo. (Disposable.)

Location: Box 119



[0941](#) Photograph, Polaroid

Polaroid photos Q=11

Location: Box 100



[1176](#) Planning Calendar, Desk-Style, with Black Cover

Large one-year planning calendar, one page per day. Floppy black cover, megal ringed binding.

29x24x2 cm

Location: Box 133



[2251](#) Postcard selection

Selection of postcards, various sizes and eras. Q=several

Location: Box 123



[2133](#) Red and black hard cover notebook, large

Hard cover notebook, black with red corners. 18x13 cm

Location: Box 134



[2132](#) Red and black hard cover notebook, medium

Hard cover notebook, black with red spine and corners. Q=2  
10x16 cm

Location: Box 134



[2131](#) Red and black hard cover notebook, small

Black notebook with red spine and corners. Q=3  
8x10 cm

Location: Box 134



[2121](#) Scrapbook cover, rigid, painted brown

Old-fashioned scrapbook covers. Back and front joined by rope through two holes. Painted matte brown (not shown) to look like very worn leather. 32x38 cm

Location: Box 133



[2042](#) Selection of plastic combs

Selection of combs, various styles and colours. Replace as required. Quantity varies.

Location: Box 127



[2397](#) Small aged books, quartos, scripts, ragged covers

Aged scripts with thick, distressed paper covers,, ragged edges, string 'binding'. Fairly sturdy in spite of appearance -- lots of old type on pages glued to contemporary scripts. Size is about 6x9, quarto. (Item top middle in photo)

Location: Box 119



[2399](#) Small packets of aged paper

Distressed paper glued into small, loosely piled stacks. Some are tied with old string. 8.5x11" (Item on left in photo)  
Q=7

Location: Box 119



[1027](#) Telegram, Western Union

Authentic-looking Western Union telegrams. Crumpled. Actual message (not visible to audience) is from "Leading Ladies". Q=2

Location: Box 134



[1611](#) Train tickets

1930s-style train tickets, orange. Only printed on one side.

Q=4

Location: Box 124



[2252](#) Vancouver Province tabloid newspaper

Classic fat tabloid papers. Q=2

Location: Box 123



[1074](#) Victorian Train Schedule

Pale green tri-fold train schedules from 1893. Q=2

Location: Box 133

---

## Personal Items

***Personal Hygiene items: e.g. contact lens case, hand mirror etc.***

PropID	Item Name	Prop Description
--------	-----------	------------------



[1254](#) Beauty Cream Tube Small white beauty cream tube with pale blue lid. "No. 7" wouldn't show from stage.

L=13 cm W=4 cm at end.

Location: Box 127



[1099](#) Black Lace Parasol Delicate three-tiered black lace parasol with slim silver metal shaft. Doesn't collapse.

Location: Tall Bin 1-corner



[2314](#) Black lanyard with green frogs Black fabric lanyard has green frog design, but from a distance it would be hard to tell what they are. Q=2 L=42 cm 16.5"

Location: Box 113



[2183](#) Blue Evening in Paris cologne jar Small royal blue cologne with pointed gold lid and label. H=10 cm

Location: Box 127



[1365](#) Blush Compact with Mirror rectangular Cover Girl compact with a bit of blush inside. Black; a bit scratched. No applicator. 6.5x8 cm

Location: Box 127



[1255](#) Box of Hairpins, Bobby Pins Dark brown plastic box containing lots of hairpins and bobby pins. Lid fastens with a white wire clasp at each end.

17x12x5 cm

Location: Box 127



[1783](#) Brown leather wallet Small brown leather billfold, vertical style, with lots of credit card slots. 10x12.5 closed

Location: Box 127



[1774](#) Canadian passport #1

Canadian passport. Soft navy blue cover, 1990s style. Q=2  
9x12.5 cm

Location: Box 128



[1775](#) Canadian passport #2

Canadian passport, stiff navy blue cover. Early 1980s style. Q=2  
10x16 cm

Location: Box 128



[2053](#) Cane, death's head

Short black metal cane with silver top-hatted skull on the top. Silver trim on other end.

Location: Tall Bin 1-corner



[1771](#) Change purse

Dainty, cream-coloured change purse with nblack trim and snap closure.  
8x10 cm

Location: Box 127



[0708](#) Cheque Book Wallet - Black Vinyl

Men's black vinyl cheque book wallet. Black interior. Folds open to reveal place for cheque book, bills, and five credit cards. Has "HSBC" embossed on the lower front, and "Premium" logo embossed in upper right.

Location: Box 127



[0707](#) Cheque Book Wallet - Vinyl

Men's med-brown vinyl chequebook wallet. Dark brown interior. Folds open to reveal place for cheque book only. LW = 18.5cm x 9cm

Location: Box 127



[1769](#) Clothes brush, small

Whisk-style valet brush with wooden handle, natural bristles.  
L=15 cm

Location: Box 128



[0718](#) Coat Hangers - Old Foldable

Old-fashioned foldable coat hangers for use inside a suitcase. White plastic with metal hooks that fold out of the way.  
"McBRINE BAGGAGE"  
embossed in gold on the lower bar (not shown in photo)  
LW = 40.5cm x 10cm (plastic only...hook adds another 6cm)

Location: Box 127



[1768](#) Comb, tortoiseshell

Tortoiseshell-look plastic comb, possibly man's, or dresser comb.  
L=17 cm

Location: Box 127



[0693](#) Contact Lens Case

Small plastic container to hold contact lenses in solution. White side L, green side R. Lids screw off. In excellent condition.

Location: Box 127



[1253](#) Cosmetic Jar

Small beauty cream jar. Pale blue with black lid, darker blue, or silver lid. Brand name wouldn't show from a distance. Q=several

D=7 cm H=5 cm

Location: Box 127



[2102](#) Crochet hook

Metal crochet hook.  
L=14 cm

Location: Box 128



[2036](#) Dresser set comb

Gold comb, part of a set with brush #2035 and a mirror that's being repaired.  
L=18

Location: Box 127



[2043](#) Electric razor

Grey and silver electric razor with nubby finish. No power cord.  
13x5x3 cm

Location: Box 128



[2391](#) Embroidered cotton bag for undies or jewellery

Heavy thie cotton jewellery case with cutwork and embroidered detail as well as tiny tows and rosettes. Case is 39x29 cm 13.11.25"

Location: Box 127



[1767](#) Eyebrow pencils

Eyebrow/lip pencils, three shades of brown.

Location: Box 127



[2387](#) Fake credit cards

Store membership cards, look like credit card in a pinch. Quantity varies. Stored in white plastic bag.

Location: Box 127



[1770](#) Flowered wallet

Small billfold, embroidered stiff leather. Cream background with coloured flowers. Gold trim, snap closure.  
Closed 9x10 cm Open 10x19 cm.

Location: Box 127



[1554](#) Gold and pearl hairbrush and mirror

Fancy gold vanity set with gold and mother-or-pearl on the back. White bristles.

Back of brush is 12x8 cm, L=27 cm  
Back of mirror is 12x15 cm, L=32 cm

Location: Box 127



[2044](#) Gold compact

Pretty embossed gold compact with bird, flower, and "REBEKAH" on it. Pushbutton opens it easily. Mirror and clean matching powder puff inside. Disk flips up to reveal powder compartment (empty).  
Soft blue case.  
D=8 cm

Location: Box 127



[1594](#) Greaspain makeup sticks

Greasepaint in beige cardboard tubes, well used. Two larger, one smaller, all in dark-ish colours.

Location: Box 127



[1294](#) Grey Plastic Hand Mirror

New grey plastic hand mirror with handle. "Goody".  
Silver trim.

L=24 cm W=10 cm at widest part

Location: Box 127



[0716](#) Grooming Set - Comb, Hair Clip, Hairbrush, Mirror

Set of grooming items in burgundy leather box with fancy metal tooth-in-hole latches, and blue satin lining. Hair comb, hairbrush, hair clip, made of yellowed plastic. There was a hand mirror, but it wasn't able to be repaired. Everything else is in good shape.

Location: Box 127



[2410](#) Hairbrush, silver handle, green back

Vanity brush. Fancy silver handle, with green pastic back that looks a bit like satin. Plastic is lifting a bit, may need some more TLC before using, but brush doesn't shed.  
L=L=25 cm 10"

Location: Box 127



[0314](#) Hand Mirror - Black

Black plastic, dollar store hand mirror. Plain handle and frame, textured back of mirror.

Total Length = 21.5cm

Mirror HW = 11.5cm x 9.75 (at widest)

Location: Box 127



[2409](#) Hand mirror, silver and ivory

Vanity mirror. Ivory-coloured dull plastic back with faint seashell patterns. Handle is cheap but fancy.  
L=33 cm 13"

Location: Box 127



[0717](#) Handkerchief - White Cotton Bloody

White cotton handkerchief with "S" embroidered in one corner and several "blood spots" (red paint) in another corner.  
38.5cm x 39cm

Location: Box 127



[0682](#) Handkerchiefs, Various

White cotton handkerchiefs, several styles. Quantities vary.

Location: Box 127



[2309](#) Hip flask, small

Small flask, perfect for use as a hip flask. Fabric cover has small metal studs. Cover was removed but can be replaced. Flask has a dull brushed-brass finish, a bit scoured from where the glue was removed.  
L=10 cm 4-3/4"

Location: Glass Cab Left



[2045](#) Inflatable travel pillow, royal blue

Air Transat royal blue travel pillow. (Logo not visible from a distance.)  
40x26 cm uninflated Q=2

Location: Box 128



[1340](#) Jar, Small

Small squat jars, contained lavender honey. Could be for kitchen or cosmetics. Black lids Q=3  
H=5 cm D=8 cm

Location: Large Wall Unit



[1633](#) Knitting wool

Various colours of wool, and needles. Picture doesn't show everything.

Location: Box 128



[2047](#) Ladies' black pen with mother-of-pearl

Ladies' pen with swivel point. Black with gold trim and mother-of-pearl inlay.  
L=14 cm

Location: Box 127



[2041](#) Ladies' eyeglasses case, navy blue metal

Navy blue snap-shut metal glasses case. Looks like leather. "F.Y.I Doctor" on top wouldn't show onstage. Soft pink interior.  
16x6x3 cm

Location: Box 128



[2312](#) Large fairy tale diamond ring

Large gold plastic ring with huge plastic diamond on it. Great for pantomime.  
D=10 cm 4"  
L including diamond = 12 cm 4.5"

Location: Box 113



[1689](#) Leather change purse

Very worn and a bit beat-up leather change purse with zipper. Colour is a bit darker than in photo.  
14x7 cm

Location: Box 133



[2117](#) Light brown leather wallet

Flat light brown leather wallet with slots for credit cards and bills.

Location: Box 127



[2388](#) Lint remover with handle

Clothes brush with current one-way textured head. Red with white plastic handle.  
L=26 cm 10.25"

Location: Box 128



[1766](#) Lipstick

Very red lipstick in black-and-silver case.  
L=8 cm

Location: Box 127



[1780](#) Man's black eelskin wallet

Horizontal folding black eelskin wallet with centre flap suitable for displaying licence, etc. Slots for credit cards. Well used.  
9x11 cm closed

Location: Box 127



[1782](#) Man's black leather pocketbook wallet

Very soft vertical-style man's wallet, would be carried in interior breast pocket of jacket. Decorative stitching across one corner. Entire thing opens at top for bills. Has credit card slots, zipper compartment. Has "CPG" in large letters inside.  
11x15 cm

Location: Box 127



[1779](#) Man's black leather wallet

Small horizontal folding wallet. Removable snap insert holds plastic photo sleeves. No credit card slots.  
8x12 cm closed

Location: Box 127



[1781](#) Man's brown pocketbook wallet

Soft, well-used tri-fold pocketbook (horizontal). Would be kept in interior breast pocket of jacket. Bills go in centre section.  
9x16 cm closed

Location: Box 127



[1668](#) Medal

Fake medal with red, white, blue ribbon on it. Would need to be glued to fastening pin. Actually came off typewriter case.

D=3 cm

Location: Box 113



[1088](#) MISSING:  
Leatherette Journal,  
Monogrammed

Black leatherette journal with hand-decorated gold design and "B" monogram. Green ribbon bookmark.  
CURRENTLY NOT IN COLLECTION

W=13 cm H=18.5 cm

Location: Box 133



[1764](#) Narrow blue hairbrush

Narrow brush with blue tail handle, black bristles.  
L=21 cm

Location: Box 127



[0932](#) Navigational compass

Compass inset in clear plastic rectangle. Hole for lanyard. Item number on blue tape is "931". Quantity=2

L=14cm W=6cm

Location: Box 135



[1721](#) Notebook, brown flip-style

Brown leatherette notebook, smooth finish. Suitable for detective's shirt pocket.  
13x9 cm

Location: Box 134



[1687](#) Notebook, leather-look flip style

Medium-sized hotebook with brown leather cover. Non-functioning slender pen attached inside.  
15.5x9.5 cm

Location: Box 134



[1068](#) Opera or Field Glasses

Square design opera or field glasses, 3x magnification. Possibly 1950's style. Black, with zipper leatherette case. Marked "EIKOW, made in Japan".  
W=21.5 cm H=6 cm

Location: Box 209



[2182](#) Ornate pen with lid

Red and black pen with lid. Looks like a fountain pen from a distance.  
L=13 cm

Location: Box 127



[1777](#) Passport case, tan

Pigskin leather passport case, well used. Snap closure, slots for tickets inside.  
12x17.5 cm

Location: Box 128



[1718](#) Perfume bottle, atomizer, pink glass

Dainty pink cracked-glass atomizer with crocheted bulb.  
H=11 cm D at rounded point=6 cm

Location: Box 127



[1719](#) Perfume bottle, black

Small, angular black perfume atomizer with delicate gold flower design. Pump action.  
H=10 L=10 W=4 cm

Location: Box 127



[1598](#) Plastic hairbrush

Utilitarian brush, plain ivory-coloured plastic handle with plastic bristles mounted in rubber backing.

L=20 cm

Location: Box 127



[1765](#) Powder brush, wooden handle

Puffy powder brush. Light wood handle, black cuff, brown bristles.  
L=20 cm

Location: Box 127



[1634](#) Powder puffs

Selection of powder puffs

Location: Box 127



[1763](#) Round makeup containers

Round containers, Ben Nye brand. One is blush and one is foundation.  
D=7 cm

Location: Box 127



[2384](#) Shaving brush

Classic old-fashioned shaving brush with brown handle, white bristles with brown stripe. Use with straight razor #0098 and shaving mug #2383 (shown in picture).

Location: Box 128



[2383](#) Shaving mug

Clean and brown shaving mug with "Shine Homemade Biscuits" on the side. Currently has a bit of shaving soap. Use with shaving brush #2384 (shown in picture) and straight razor #0098.

Location: Box 128



[0098](#) Shaving Razor

Old-fashioned Wade & Butcher Sheffield barber's razor with deteriorating cardboard case. Blade says "HOLLOW GROUND" Black wood handle folds up to fit into case. Folded up LW = 16cm x 2.5cm  
Extended LW = 24.5cm x 2cm  
Case = 12.5cm x 3.5cm x 1.25cm

Location: Box 128



[1553](#) Shoe brush

Traditional brush for polishing shoes. Brown wooden back with black and white bristles.

L=18 cm  
W=5 cm

Location: Box 112



[1555](#) Silver vanity mirror

Silver hand mirror for vanity. The back was previously covered with woodgrain Mactac, which has chipped away a bit, but it could be done again the same way.

Back=13x15 cm, L=33.

Location: Box 127



[1347](#) Small Aerospray Can (Plastic)

Small, empty white aerosol spray can (plastic) with a clear hood. Had harmless cat enzyme in it,

Location: Box 127



[2046](#) Small blue travel mask

Basic travel mask, blue with small Air Transat logo (probably not visible to the audience). Looks like satin. 18x8 cm Q=2

Location: Box 128



[1086](#) Small Leatherette Notebook

Brown leatherette-covered notebook with stitching.

W=8 cm H=12 cm

Location: Box 133



[2038](#) Soft jewellery case set

Soft round cases in two sizes with zipper fasteners. Gold and turquoise fabric with Oriental design. Looks like silk. 2038A: D=1 cm, H=5 cm with reinforced side. 2038 B: D=13 cm. Flat

Location: Box 128



[2039](#) Soft navy blue passport case

Small passport case. Navy blue, looks like leather, with "Bon Voyage" and other French things on the front. Doesn't fit older-style large Canadian passports. 10x14 cm

Location: Box 128



[1714](#) Straight pen, red glass with nib

Delicate red twisted glass stick pen with nib. A feather is easily attached. End was previously broken, might be sharp. Cover with tape or something when attaching feather. L=16

Location: Drawer, Top Cabine



[2353](#) Tiny perfume bottle, glass bead

Tiny perfume bottle, glass with rounded shoulders and frosted round glass pull-out stopper. Tiny letters say Rumba. H=5 cm 2"

Location: Box 127



[2352](#) Tiny perfume bottle, white lid

ALLERGY ALERT: Tiny perfume bottle, cylindrical with largish snap-on lid. Has VERY STRONG pink perfume in it currently. H=5 cm 2"

Location: Box 127



[1776](#) United States passport

American passport. Navy blue cover has perforations showing that it's obsolete, but it's been doctored so that it probably wouldn't be noticeable. (Photo was taken before it was doctored.)  
9x12.5 cm

Location: Box 128



[1778](#) Vaccination booklet

Yellow international vaccination booklet issued by health 7 Welfare Canada. Not obviously Canadian from a distance.  
10x14 cm

Location: Box 127



[2035](#) Vanity brush, gold and black

Vanity brush, part of a set but the mirror is being repaired and not in inventory yet. Gold with black and gold inlay. Very rich looking. Matches comb #2036.  
L=28 cm W=9 cm at widest point.

Location: Box 127



[2037](#) Vanity set cosmetic jar

Small cosmetic jar. Clear glass with gold and black lid. Part of a set that includes brush #2035, comb #2036, and a mirror that's being repaired (not catalogued).  
D=6 cm H=4 cm

Location: Box 127



[2080](#) Very worn iron hand weight (dumbbell)

Dull iron hand weight, 10 pounds.  
L=18 cm

Location: Window wall shelf



[2040](#) Wood and gold pen in wooden case

Wooden pen inscribed "Virginia" with gold trim and clip. Hinged case is solid wood, with empty slot for mechanical pencil. Box has been painted over to age it and cover the inscription: Chilliwack Bereavement Support, in appreciation of 25 years of service, 2006"

Location: Box 128



[2118](#) Word Seek puzzle book

Small 'on the go' find-a-word book. Well used.  
10x14 cm

Location: Box 125

---

## Phones

PropID	Item Name	Prop Description
--------	-----------	------------------



[0634](#) Answering Machine

Dual tape General Electric answering machine with a 170cm phone cord. Silver body, black handset. No power cord.  
LWH = 22cm x 17cm x 5.5cm (then handset sits above that by another 3.5cm)

Location: Box 213



[2269](#) Antique phone with ear horn

Vintage phone, black Bakelite with gold dial and trimp. Curly cord attaches the ear horn. Probably 1920s to '30s. Donated by the late Harold Thorp.  
H=32 cm D at base=14 cm

Location: Upstairs Loft



[0457](#) Bell - Phone

Bell from a telephone.  
Height = 4cm  
Diameter = 7.5cm

Location: Box 213



[2235](#) Cell phone, smart

Small iPhone, probably 4 or 4S. Black.  
12x6 cm  
Larger Android phone, Otterbox case. Black.  
15x8 cm  
Two photos.

Location: Box 108



[0110](#) Cell Phone:  
Blackberry Style

A variety of Black "telus" Blackberry, some with belt-clip case. Q=4

Location: Box 108



[0009](#) Cell Phone: Non-Flip

A variety of non-flip, non-Blackberry phones. Photo is example.

Location: Box 108



[0437](#) Cord - Grey  
"linguine" Phone #2

Solid grey "linguine" phone cord. Broken connector on one end, the other end is raw cord.  
Length = 481.5cm

Location: Box 213



[0892](#) Cord - White Coil  
Phone #1

White coil phone cord with modular clip ends.  
Length = ~1.2m (unstretched)

Location: Box 213



[0654](#) Cordless Phone -  
Sony with Station

Black Sony SPP-1010 cordless phone with charging station. Charging station has pullout antenna on the side.

Phone LW = 20cm x 6cm x 6.5cm(base) and 4.5cm(elsewhere)

Base LWH 25cm x 10cm x 4cm

Base w/phone LWH = 25cm (plus 6cm antenna stick-out)

Location: Box 213



[0127](#) Cordless Phone -  
White

Older white "Cobra Dynascan Corporation" cordless wall-mount phone w/pull out antenna and 213cm (7') grey "linguine" phone cord. Antenna pulls out of phone and base unit.

Whole unit LWD = 21.5cm x ~10cm x 8cm

Location: Box 213



[1337](#) Cordless Phone on Stand

Cordless satellite phone on stand, current (2015) design. "Vtech". Lightweight. H=18 cm on stand. Handset is 19x5 cm.

Location: Box 213



[1301](#) Desk Telephone, Shiny Blue, Modern

Space-age shiny blue and chrome-coloured plastic desk phone. Very lightweight. Triangular shape, white buttons. Receiver sets vertically in stand. Blue curly cord. A bit scratched.

H=19 cm W at widest part of base = 18 cm; at narrowest, 7 cm. Handset L=19 cm

Location: Box 213



[2236](#) Dial phone in dark brown wood-grain box

Heavy beige rotary-dial phone in dark brown woodgrain plastic box. Probably 1960s-70s. Doesn't look like a phone when it's closed (See both photos.)

Closed: H=14 W=26 D=20

Open: H=27 W=26 D=26 to allow for opening

Location: Upstairs Loft



[0891](#) DISPOSED Cord - Pink Coil Phone

Pink coil phone cord with a really odd multi-pronged end. Length = ~ 1m (unstretched)

Location: Box 213



[0889](#) Faceplate - Push-button Phone Clear

Clear plastic faceplate that snaps on top of a push-button desk phone. Cutouts for 12 buttons.

HW (at widest) = 11cm x 11.5cm

Location: Box 213



[0940](#) Handset cord, curly white

Still in package. Handset cord for white table phone with jack. Item number on blue tape is "939".

L=4m, uncoiled

Location: Box 213



[0310](#) Headset - Turquoise Extra turquoise headset with cord. Matches Phone #0078.

Location: Box 208



[2372](#) Office desk intercom phone Black desk phone with lots of buttons -- looks very businesslike and efficient. Mounted on separate black wooden base. Curly cord connects receiver. 27x23x15 cm 10.5x9.6"

Location: Upstairs Loft



[1713](#) Phone, antique-look ornate silver Elaborately filigreed silver desk phone with dial sticking out from main phone. Bakelite base. Cradle sits on top of silver dome. Receiver is silver with black bakelite handle, earpiece, and mouthpiece. Curly black cord. Looks like late 1800s, early 1900s.

20x15 H=23 cm

Location: Upstairs Loft



[0895](#) Push-button Phone - Beige Circa 2000s push-button desk phone. Model Marquis 2700MWB(65039). Tag on back reads: "Industry Canada 2191 5964 X"

Location: Box 213



[0180](#) Push-button Phone - Beige #1 Beige push-button phone. No cords. "Northern Telecom Rd 1987" on back. "BC Tel" on cradle. Same as #0313 (except #0313 is sunbleached a slightly yellower colour)

Location: Box 213



[0313](#) Push-button Phone - Beige #2 Beige push-button phone with 5.9m white spaghetti cord. "Northern Telecom Rd 1987" on bottom, "BC Tel" on cradle. Tag on bottom reads "Communications Canada 332 3824 R" Sunbleached to be yellowish. Same as #0180, except #0180 isn't sunbleached.

Location: Box 213



[0124](#) Push-button Phone - Brown push-button phone, wall or desk mount. No cord.  
Princess Brown

Location: Box 213



[0134](#) Push-button Phone - Hot pink, princess push-button phone. Desk or wall mount. No cord.  
Princess Pink

Location: Box 213



[0126](#) Rotary Dial Phone - Black, rotary dial telephone with short 153cm (5') cord. NB8020203695 printed on bottom. One of a trio. Matches #0137, #0179, and #0129

Location: Box 208



[0129](#) Rotary Dial Phone - Black, rotary dial telephone with a long 30'+ coil cord. NC802000 printed on bottom. Has some minor white paint spatters on it. One of a trio. Matches #0137, #0179, and #0126.

Location: Box 208



[0137](#) Rotary Dial Phone - Black, rotary dial telephone with 5.3m flesh-coloured "spaghetti" cord. NNB802CSA8684 printed on bottom. One of a trio. Matches #0126, #0129, and #0179

Location: Box 208



[0179](#) Rotary Dial Phone - Black, rotary dial telephone with XX cm grey XXX cord attached. Matches #0126, #0137, and #0129

Location: Box 208



[0130](#) Rotary Dial Phone - Older, taupe-coloured, rotary dial phone w/black numbers. Orange is a removable sticker with emergency numbers. Taupe wall cord included.

Location: Box 221



[0078](#) Rotary Dial Phone - Turquoise Turquoise rotary dial phone with 30cm turquoise spaghetti cord. Matches extra headset #0310

Location: Box 221



[0128](#) Rotary Dial Phone - White White rotary dial phone w/black numbers. 16'+ white coil cord. In rough shape, no headset.

Location: Box 221



[0407](#) Rotary Dial Phone Beige Beige rotary dial phone with 2.2m grey linguine cord. Older style than #0128 and #0130.

Location: Box 221

## Pillows

PropID	Item Name	Prop Description
--------	-----------	------------------



<a href="#">1118</a>	Bag of Soft Fill for Cushions, etc.	Bag of stuffing, very clean. Suitable for cushions and so on. Very soft.
----------------------	-------------------------------------	--

Location: Window wall shelfe

<a href="#">0980</a>	Bed Pillows, Various	Various standard-size bed pillows. Q=5 approximate L=60cm W=46cm
----------------------	----------------------	---

Location: Wicker Trunk 2



<a href="#">2321</a>	Cushion cover, Christmas flowered	Velour cushion cover, red, green cream. Flowers and vines on one side, plain light brown on the back. 39x39 cm 15x15"
----------------------	-----------------------------------	--

Location: Window wall shelfe



[2322](#) Cushion cover, gold with needlework

Small cushion cover, mostly gold velour with a zipper on the side. Inset is a needlework panel.  
36x36 cm 14x14"

Location: Window wall shelve



[0475](#) Throw cushion - various

Variety of throw cushions in various sizes, colours, fabrics. On open shelves for easy viewing.

Location: Window wall shelve

---

## Plants & Flowers

**PropID** **Item Name** **Prop Description**

[0965](#) All flowers and arrangements

Not catalogued individually. When these are borrowed, just note the ID number on the form and a rough description of the item.

Location: Flower Rack

[1062](#) All planters and flower pots

Not catalogued individually. When borrowed, just note item number 1062 and rough description.

Location: Flower Rack



[0585](#) Cactus - Plastic in Brass Pot

Fake plastic cactus complete with spines; in brass pot.  
Cactus Ball Diameter = 18cm  
Pot Diameter = 10cm  
Pot Height = 8.7cm

Location: Bookcase 1



[0599](#) Drip Tray Bowl - Wooden for Large Plant Pot

Large wooden plant drip tray with a drainage hole in the middle. Suitable for use as a fruit bowl as well.  
Height = 6cm Diameter = 30cm

Location: Glass Cab Right



[1085](#) Fig Plant, Bare

"Charlie Brown" potted fig plant in 9" pot. Realistic, but in bad shape.

H=100 cm

Location: Floor



[1333](#) Fig Tree

Healthy-looking fig tree in square brown basket.  
H=150 cm W=95 cm

Location: Floor



[0085](#) Flower Dish - Low Pink

Low, dusty rose pink ceramic dish for cut flower arrangement.  
LWD = 32cm x 19cm x 5.5cm

Location: Window wall shelve



[1187](#) Glass Floral Beads or ice chunks

Container of glass beads (lid not shown in picture). Could be used as ice cube chips or chunks. Stored in drawer of Large Wall Unit.

Location: Large Wall Unit



[1200](#) Medium-Size Green Plastic Watering Can

MISSING Contemporary green plastic plant waterer. Spout to handle=39 cm H=27cm

Location: Bookcase 1



[1547](#) Tall sprays for flower arrangements

Beautiful sprays bound in green floral tape. Suitable for wedding or funeral arrangement. Currently in large, heavy metal cylinder with handle. (Photo shows all four sprays.) Q=4

L=120 cm

Location: Floor



[1334](#) Vine & Branch Greenery

Viney-branchy-flowery structure with pink 3-petaled flowers. Mounted on two pale wooden stems. Spade-shaped leaves. Not in a base.

Location: Floor

## Seasonal

*Christmas, Halloween, Easter, etc. Mostly decorations.*

PropID	Item Name	Prop Description
--------	-----------	------------------



[0766](#) Candy Cane - Long Red White

Candy cane made of heavy plastic red and white strips wound around each other. Matches shorter candy cane #0767.

Length = 57cm  
Diameter = ~1cm

Quantity: 2

Location: Box 137



[0767](#) Candy Cane - Short Red White

Candy cane made of heavy plastic red and white strips wound around each other. Matches longer candy cane #0766.

Length = 39cm  
Diameter = ~1cm

Quantity: 2

Location: Box 137



[0709](#) Candy Cane #1 - Christmas White w/Red&Green Stripes

Oversized candy cane made from stiff plastic tubing. White with red and green stripes.

Length = 87cm  
Tube Diameter = 2cm

Quantity: 4

Location: Tall Bin 1-corner



[0710](#) Candy Cane #2 - Christmas Red with White Stripes

Oversized candy cane made from stiff plastic tubing. Red with white stripes.  
Length = 82cm  
Tube Diameter = 2.5cm

Location: Tall Bin 1-corner



[0711](#) Candy Cane #3 - Christmas White with Red Stripe

Oversized candy cane made from stiff plastic tubing. White with red stripe.  
Length = 81cm  
Tube Diameter = 2.5cm

Location: Tall Bin 1-corner



[1000](#) Christmas Décor Items, Ceramic, Assorted

PartyLite knick-knacks (1000, -C -D, F) suitable for tabletop or mantle. Most stand about 20cm high. May be used with tea-light candles or without. (Five photos)

H=20cm

Location: Large Wall Unit

[2018](#) Christmas packages, wrapped

Several packages, various sizes, in Christmas wrapping. Quantities and sizes change as used and replaced.

Location: Credenza



[0777](#) Christmas Stocking - Bear

Brown fleece teddy bear stocking with satin hat and body. Black plastic eyes, brown pom-pom nose. Ears stick out, hat flap is 3-D. Similar in style to stocking #0617.

Length = ~43cm

Foot Length = 26cm

Width = 18cm (at bear)

Quantity: 2

(Nose pom-pom is missing from one stocking).

Location: Box 137



[0616](#) Christmas Stocking - Large

Large Christmas Stocking with 27cm applique Santa glued on and loop for hanging. Made of thin felt (not terribly function), so for decoration only. In excellent condition. Colour is more "Christmassy red" than photo shows.

Top-to-Heel Height = 60cm Foot Length = 41cm

Location: Box 137



[0617](#) Christmas Stocking - Santa

Medium-sized Christmas stocking made of felt, satin, and other fabrics. 3-D applique Santa head with pom-pom nose, black plastic eyes and fleece beard. Ribbon for hanging. Excellent condition. Similar in style to stocking #0777.

Top-to-Heel = 35cm Foot Length = 27cm

Location: Box 137



[1268](#) Christmas Tray, Plastic, Red & Green

Cheap plastic tray. Dull red with four pointy lime green Christmas trees on it. Located under glasses in Oak Cabinet.

30x42 cm

Location: Oak Cabinet

[2004](#) Christmas wrapping paper

Various rolls of paper Christmas wrapping. Consumable.

Location: Tall Bin 2-near door

[2181](#) Decoration & wrapping, Christmas and other

Various items for wrapping and decorating.

Location: Box 136 and 137



[0772](#) Gift Bag - Christmas Poinsettia

Small heavy paper Christmas gift bag with 9cm fancy rope handle, and realistic poinsettia design. "Merry Christmas" in white lettering near the bottom. LWD = 24cm x 18cm x 10cm

Quantity: 2  
(one red handle, one green handle)

Location: Box 137



[1198](#) Gold Plastic Star

Gold plastic star with hanging eyelet. Pieces separate for removing the weight inside. Q=2

H=10 cm W=9 cm

Location: Box 137



[1001](#) Halloween Décor Items, Assorted metal, ceramic

PartyLite items, may be used on shelf, mantle, table without candle or with tea lights. One ceramic, others are black wrought-iron. (Five photos)

H=up to 25cm

Location: Large Wall Unit



[1002](#) Music Box, Christmas, Wind-Up

Wind-up music box. Ceramic house with Santa's sleigh on roof. Plays "Up On the Rooftop". When hinged lid is raised, shows tiny figures on turntable (wouldn't show from audience).

H=22cm

Location: Large Wall Unit

---

## Set Decoration-see also Set Pieces

### *Smaller decorative pieces*

PropID	Item Name	Prop Description
--------	-----------	------------------



[2373](#) Antique mantle clock #1

Plain brown wood, varnished, with simple graceful shape and large dial. Centre of dial is also wood, with gold hands on a cream-and-gold circle. The wood is darker than it appears in the photo.  
39x20x13 cm 15x8x5"

Location: Oak Cab-Top



[2374](#) Antique mantle clock #2

Very nice medium wood mantle clock on two tiers. Shape is more pronounced than #1, and it looks a bit more recent in style. Face is a plain brown disk with gold hands and Roman numerals.

Location: Oak Cab-Top



[1495](#) Blue and white china cat

China cat in sleeping pose. White with blue flowers and a bow painted on it.

L=16 W=9

Location: Large Wall Unit



[1019](#) Bunny Candle Holder Creamy white ceramic bunny with white candle as egg in basket. Suitable for Easter or baby's room. May be a baby's egg cup as well.

Location: Large Wall Unit



[1018](#) Candle Holder Insert Clear glass candle holder insert. (Pottery one not in stock.)  
Insert: H=7cm D=6.5cm

Location: Large Wall Unit



[2230](#) Candleabra, bronzey-gold & beads

Candle holder on pedestal with three removable tapered glass cups for candles. Cup holders have cut plastic drops in wine colour and clear.  
H=30 W=30 Diameter of base=12 cm

Location: Large Wall Unit



[2346](#) Carnaby Street  
London sign

Small scrolled sign, "Carnaby Street". Black and white with red "City of Westminster".  
43x13cm 17x5"

Location: Box 133



[2161](#) Clopck, modern  
cubist design,  
bronze and black

Large clock wit square black face. Other squares and rectangles with raised bronze designs (shinier than in photo. Takes D battery (I think), but might not be functional.  
43x29 cm

Location: Top Cupboard Right



[2370](#) Coat rack, gold metal Slightly wobbly coat rack in two sections. Nothing fastens top to bottom, but they stay together OK. Q=2  
H=173 cm 63"

Location: Upstairs Loft



[1051](#) Crystal Dinner Bell Dinner bell with nice ring.  
H=17 cm D=8 cm

Location: Large Wall Unit



[2186](#) Dark wicker laundry hamper with lid Dark brown hamper, lined with removable natural cotton insert. Lid is held on with leather loops.  
H=54 W=46 D=35 cm

Location: Upstairs Loft



[1478](#) DISPOSED: Box Shaped Like a Strawberry

DISPOSED: Fabric-covered box shaped like a strawberry, with sequins on the lid.

12x10 cm

Location: Large Wall Unit



[1561](#) DISPOSED: Porcelain "Cuba" bell with dolphin

DISPOSED: Small white bell with blue and red Cuba design on it. Small pearl inside makes it 'tink' rather than ring.

Location: Large Wall Unit



[1479](#) DISPOSED: Red Boot Knick-Knack

DISPOSED: Small realistic boot with spur. Burnished red, says "Ride 'Em" on both sides.

H=10 L=14 W=4.5 including spur

Location: Large Wall Unit



[1490](#) Dresser Knick-knack in gilt frame

Stand-up vanity decoration in heavy gilt frame. Object is china rose on red velvet backing. Not sure how shiny the frame will get -- it's pretty unobtrusive at the moment.

H=15 W=10 D of stand = 8 cm

Location: Large Wall Unit



[2379](#) Festive set piece in small silver bucket

Silver bucket with plastic things sticking up from base, suitable for foil streamers, etc. Currently looks American with stars, red silver, blue. Looks vaguely like fireworks. A bit beat up right now, but not as bad as in photo. Ready for more decorations. Q=2

H=82 cm 32"

D=23 cm 9"

Location: Upstairs Loft



[2210](#) Fifties, Sixties wall clock

Wall clock with small-ish cream and beige striped face. No number. Silver hands. Spokes radiating from face have white balls on the end about the size of ping-pong balls. One spindle is quite wobbly.

D=34 cm

Location: Oak Cab-Top



[2201](#) Globe

Present-day style student globe (not politically current). On brass-coloured plastic base.

H=43 D=32

Location: Upstairs Loft



[2233](#) Hanging lantern, silver with yellow accordion body

Lantern from Turkey. Silver top and bottom with stiff yellow fabric accordion body. Suitable for a candle Top is tiered with decorative perforations and blue and yellow glass beads inset. Hangs from a simple hook on a rigid handle.

Extended H=32, 34 including hook. D=15 cm  
Collapsed H=15, 17 including hook

Location: Large Wall Unit



[1559](#) Heavy ceramic cat

Heavy cat knick-knack with one paw up. Pale pink, blue, green, white flowers. Green felt on the bottom.

Base=18x14 cm H=20 cm

Location: Large Wall Unit



[2275](#) Large Asian fan wall hanging

Large decorative Asian fan, dark wood with gold and brown-black design. Suitable for wall hanging.  
H=90 cm (35") W=180 cm (70")

Location: Tall Bin 1-corner



[2274](#) Large brass plate / wall hanging / gong

Very large, medium-weight brass wall hanging decoration. Has hanger on the back. Stored on wall facing the fire door.  
D=60 cm (2 ft)

Location: Upstairs Loft



[2282](#) Large vertical Chinese box decoration

Unusual keyhole-shaped box. Dark brown with Chinese decorations. Lid opens. Could be used as cane or umbrella stand, or possibly with tall reeds. Could stand against the wall on floor or table. (See 3 photos.)  
H=54 (21") W=34 (13") D=10 cm

Location: Upstairs Loft



[2338](#) Large wooden cross

Brown painted wooden cross, suitable for wall hanging, or carrying in pageant.  
92x46 cm 36x18"

Location: Upstairs Loft



[2162](#) Letters sign

Rectangular wooden sign with a screw hold at each end. Gold-painted wood with slightly darker classic letters spelling LETTERS. Probably looks like brass from a distance.  
25x8 cm

Location: Box 133



[2283](#) Mahogany stand ashtray

Mahogany ashtray. Stand is carved into loosely braided shape, with a small ashtray on top. A tiny bit wobbly -- would need felt or something on the bottom.  
H=50 cm (19.5")  
W=13 cm (5")

Location: Upstairs Loft



[2202`a](#) Maple magazine rack

Colonial-style maple magazine rack with spindles. Divided into two sections.  
H=38 L=47 W=27 cm

Location: Upstairs Loft

[2366](#) Moon and stars

Glow-in-the-dark moon and star kit, including putty.

Location: Box 125

[2193](#) Needlepoint "Welcome" sign

Handmade "Welcome" sign with colonial-style brown wooden frame. Mostly salmon pink and pale blue on a cream background.  
H=63 W=36 cm

Location: Wall



[2305](#) Planter, mirror and wood

Decorative planter formed of vertical bands of mirror (actually very shiny metal) and wood.  
H=35 cm 14"  
W=29 cm 11.5"

Location: Upstairs Loft



[2421](#) Plastic Hindu Ganesha figurine

Pumpkin-coloured plastic elephant-headed Ganesha figurine. Very detailed, on a flat base.  
H=15 W=10 cm H=6 W= 4.75"

Location: Large Wall Unit



[1480](#) Porcelain Chicken

Porcelain chicken, mostly white, with red and brown. Set on green 'grass' base.

H=16 W=9 L=14

Location: Large Wall Unit

[0999](#) Radio, record player in cabinet #1

Old-fashioned cabinet-style record player looks like a radio. It has a slot for a CD that's not very visible. Has extra needles but I'm not sure it's functional. Fancier than item #2357.

44x37x26 cm 17x14x10"

Location: Window wall shelf



[2357](#) Radio, record player in cabinet #2

Cabinet-style record player with radio dials and unobtrusive CD slot. Less fancy than item 0999. (See additional photo with lid up.)

49x32x23 cm 19x13x9"

Location: Window wall shelf



[2413](#) Ring-necked pheasant, stuffed

Life-sized stuffed pheasant, very fall colours: brown, beige, a bit of rusty red. Long floppy tail "feathers". Leans a bit to one side, but would be fine as a set decoration.

L=43 cm 17" not including tail

L=92 cm 36" with tail

Location: Large Wall Unit



[2073](#) Selection of masks

A few small Venetian-type masks, mostly breakable. One is a half-mask that ties on and is actually wearable.

Location: Large Wall Unit



[0760](#) Sign - Coca-Cola Restaurant Chalk Board Menu

Metal wall sign used to display menu items or "Today's Special" in a restaurant. Hole for hanging. Red Coca-Cola on top, black chalkboard section underneath and a 3cm white frame around the whole thing.  
LW = 51cm x 71cm  
Chalkboard section LW = 45cm x 44cm

Location: Wall



[0699](#) Sign - No Parking

"NO PARKING" sign made of corrugated plastic glued to a wood stick painted black.  
Sign WH = 58cm x 45cm  
Stick extends 55cm under sign.

Location: Upstairs Loft



[0775](#) Sign - Open Closed

Quintessential flexible white plastic open/closed sign hung on string. "Sorry we're closed" on one side, "Come in, we're open" on the other. Made of two separate signs that have been joined together. Could be separated to be used individually.  
LW = 31cm x 20.5

Location: Box 133



[1583](#) Sign: four-way

Black and white "4-WAY" sign.

L=45 cm H=30 cm

Location: Upstairs Loft



[2291](#) Small all-purpose trophy

Small trophy with winged gold figure mounted on a gold and red cylinder. Heavy square base has very faintly engraved "MVP 73-74".  
H=20 cm (7.75")

Location: Upstairs Loft



[1199](#) Small Heart-Shaped Dresser Dish With Lid

Small dish, brown and peach with peach lid. Suitable for rings or earrings or something.

6x7 cm

Location: Large Wall Unit



[1481](#) Small Mexican Clay Box, Turquoise

Chest-shaped box with removable lid. Mostly turquoise, some mauve with Mexican designs.

L=9 W=6 H=8

Location: Large Wall Unit



[1484](#) Small Wooden Box

Lightweight, dark wood box with inner hinge. Has inlaid mother-of-pearl Oriental design on lid. Lined with red velveteen on bottom. Probably a cigarette box.

10.5x7 cm

Location: Drawer, Top Cabine



[1582](#) Stop sign

Regulation size stop sign, metal.

60x60 cm

Location: Upstairs Loft



[2082](#) Sturdy wooden crate, small

Simple crate, suitable for sitting on. Painted medium military greeny-brown. Same as trunk #570 but without lid. Recessed handholds. Sides and ends are sturdy enough to stand on, but not the bottom, which is lighter-weight wood.

Location: Upstairs Loft



[2347](#) Trafalgar Square London sign

Small "Trafalgar Square" sign. Black and white with red "City of Westminster". Tightly scrolled.

43x13 cm 17x5"

Location: Box 133



[1379](#) Trophy, Curling; Gold

Curling trophy; gold/brass coloured loving cup with a male curler on the top. Mounted on a on semi-circular wooden base. Plaque is nailed on with two small nails. Finish on top of loving cup has worn a way in places.

H=26 cm Base L=16 Base W=6.5

Location: Upstairs Loft



[1380](#) Trophy, Curling;  
Small, Silver

Small silver-coloured curling trophy. Loving cup with male curler on top is mounted on square black wooden base. Loving cup is very shiny. Base of cup has engraved pattern in the finish. Plaque is glued on.  
H=22 cm Base=9x9 cm

Location: Large Wall Unit



[1381](#) Trophy, Theatre  
Masks; Black & Gold

Theatre trophy. Rectangular imitation woodgrain plastic base with shiny black marble-look column and laurels. Topped with gold theatre masks against a scroll. Plaque is glued on. Awarded to late CPG member Bob Forsythe from an acting class he taught.  
H=27 cm Base=9x12 cm

Location: Large Wall Unit



[1560](#) White porcelain cat,  
crouching

White porcelain cat with a curved tail, crouching playfully. Black eyes and pink in ears. Ears are both chipped, one of which might show.

H=14 cm L=15 cm W=9 cm

Location: Large Wall Unit



[2068](#) White wicker  
magazine rack

Small wicker magazine rack, currently painted white. Stands on four legs.  
H=54 including handle. W=39 D=25 cm

Location: Upstairs Loft



[2304](#) Woven straw basket  
planter with reeds

Unusual planter (floor vase). Woven straw -- tall and narrow with very narrow neck. Currently holds reeds that work well with it. Picture doesn't do it justice.  
H=155 cm 61" including reeds  
Contains H=776 cm 30"

Location: Upstairs Loft

---

## Set Pieces -see also Set Decoration

PropID	Item Name	Prop Description
--------	-----------	------------------



[0957](#) "Crystal" Chandelier or Wall Hanging

Plastic beads strung as chandelier-style décor, connected from single ring to arc of light metal. Looks like about 1/3 of a chandelier, or could be used as wall decoration -- over a fancy bed, for example. Quite effective., looks WAY better than photo. No lighs on it.

H=100cm W=41cm at arc

Location: Set Piece Wall



[0294](#) Alarm Clock - Windup Alarm

Wind-up alarm clock. Cream colour frame is a little darker than shown in photo.  
Total HW = 10cm x 9.25cm  
Clock face HW = 7cm

Location: Oak Cab-Top



[1269](#) Alarm Clock, Wind-Up

Working wind-up alarm clock. Ivory and gold with a brown oval face and large numbers. Sits on a squat pedestal base. Alarm turns off with small switch on back, not button on top. Sounds a bit like a school bell when it's on the loudest of two ring settings. Quiet tick.

W=13 cm H=13 cm Depth=6 cm

Location: Oak Cabinet



[1489](#) Antique 50-lb. Shortening Tin with Lid

Antique tin with lid. Dented and battered, some of the original label still showing. Top has "Straw Boaters" written on it in felt pen.

Location: Upstairs Loft



[1557](#) Barometer

Small round barometer. Very weathered wood frame and cracked glass. One-inch brass ring fastened to back for hanging.

D=15 cm

Location: Wall



[1732](#) Bench or large end table, '60s-'70s

Classic faux wood piano bench or large rectangular end table. Matte finish with brown tapered legs.  
74x45 cm H=54 cm

Location: Floor



[1487](#) Bonnet Hair Dryer

Pink bonnet-style (early 60s) in rigid carrying case. Bonnet is kind of discoloured and needs new elastic, but dryer works.

Case: 29x24 cm including handle D=15 cm

Location: Window wall shelf



[1576](#) Brass spittoon

Brass vase or spittoon, dented.

H=16 cm D=18 cm at top.

Location: Large Wall Unit



[0958](#) Brass Wall Sconce Candle Holder for Two Candles

Brass candle holder with central post. Two candles come out at 90 degrees to each other from a central post. Fastens to the wall by a ring at the top which would go on a picture hanger. Looks very good condition, but left arm is a bit loose.

H=28cm W=29cm Sticks out about 30cm.

Location: Wall



[1327](#) Bronze Floor Lamp

Bronze floor lamp with round tray halfway up on shaft. Shade is solid -- light spills from top and bottom. Matches table lamp 1326.  
H=132 cm

Location: Upstairs Loft



[1326](#) Bronze Table Lamp

Burnished bronze-look working table lamp. Shade and base are solid metal; light spill comes out from top and bottom of shade. Matches floor lamp 1327.  
H=60 cm

Location: Large Wall Unit



[1734](#) Butterfly or fish net Fine mesh net on yellow bamboo-look handle.  
L=141 cm Net frame 27x23 cm

Location: Floor



[1730](#) Campfire Teepee shaped small log set with 'rocks' made of styrofoam around the perimeter; lined with grass. A couple of the rocks have fallen off.  
D=56 cm H=38 cm

Location: Upstairs Loft



[1735](#) Candlestick lighting fixture Heavy black wrought iron vertical fixture with leaf-and-curlieue look. Five 'candle' holders take flame-shaped electric light bulbs. Currently missing one bulb and set for hard wiring, but the on/off switch can be easily re-attached. Takes lampshades #1736.  
L=96 W=30 cm

Location: Credenza



[1580](#) Canister vacuum, vintage Filter Queen Cannister and power head (no hose). Chrome and brown Filter Queen with four casters. Long cord.  
H=47 cm D=34 cm

Location: Upstairs Loft



[1761](#) Cannister, large cream and red Sugar or flour canister, counter-size. Very worn. Cream with red lid; faded flowerpot design on one side. Era is probably from '20s to '50s.  
H=19.5 D=22 cm

Location: Upstairs Loft



[2059](#) Chamber pot, plain white Plain white chamber pot. Has some cracks, not visible from the audience and shouldn't affect wear. :)  
D=22 cm H=13 cm W=27.5 including handle

Location: Large Wall Unit



[0532](#) Cuckoo Clock

Cuckoo clock made specifically as a prop. Thin plywood. A stick out the back protrudes through stage wall to be pushed from backstage when the cuckoo bird is to come out. Pine cones on chain are worn...would need replacing or repairing before next use.  
HWD = 38cm x 30cm x 15.5cm  
Pinecones dangle another 37cm and 45cm respectively.

Location: Oak Cab-Top



[2266](#) Decorative ornate scale

Gold and glass scale, holding two glass dishes on chained arms.  
H=48 W=46 cm

Location: Large Wall Unit



[1463](#) Factory Whistle, Fake

Silver cylindrical non-functioning factory 'whistle'. Attaches to wall, has pull-chain.

H=50 cm D=16 cm

Location: Large Wall Unit



[1620](#) Fake sandbag, small

Small burlap stuffed with paper and tied with string. Dirtied and distressed. The kind of sandbag used backstage in theatres.

W30xD15xH39

Location: Large Wall Unit



[0974](#) Female Mannequin

Female mannequin torso, not suitable for a dress form. Shoulders to thigh, with (re)moveable arms. Arms are shoulder to wrist, no hands. Better endowed than most store mannequins. On stand.

H=164cm

Location: Upstairs Loft



[0756](#) Fire Screen - Heavy Black Metal Hinged

Matte black, heavy, metal, three-section, free-standing fire screen. Large centre section has a smaller section hinged on each side. Like new.  
Height = 86.5cm  
Centre section width = 67.5cm  
Side widths = 33cm each

Location: Floor



[2017](#) Fireplace set, distressed metal

Log holder is silver with black flecks. Stand holds poker, shovel, and brush. Stand for twisted-metal tools is 70 cm high. Designated 2017A.

Log holder is contemporary design, one curved piece of metal with folding black handle. 47x72 cm. Designated 2017B.

Location: Upstairs Loft



[1064](#) Fireplace Set, Small

Small fireplace tools. Brush and ash pan only. Brushed brass finish. One holder doesn't hold the tool very well.  
H=62 cm Base D=15 cm

Location: Upstairs Loft



[2062](#) Galvanized metal laundry tub 1

Smaller square galvanized metal laundry tub. Two handles. Worn and rusty. Torn and faded "Eclipse" sticker on the side.  
48x48x28 cm

Location: Upstairs Loft



[2063](#) Galvanized metal laundry tub 2

Larger galvanized square laundry tub. Two handles. Worn, rusty. Faded "Eureka" sticker on the side.  
51-51x29 cm

Location: Upstairs Loft



[1095](#) GE Hair Dryer With Hood

Late 1960's, early 1970's GE hair dryer with salon-type hood. Cream-coloured plastic with gold trim

Location: Window wall shelve



[1712](#) Gold and glass dome clock, larger

Round metal base, classic glass dome clock with Roman numerals. Pretty sure it's non-functioning.  
H=30 D=17 cm

Location: Oak Cab-Top



[0382](#) Handles - Wall-mount Hinged

Pair of wooden handles decorated in red stripes (paint) and black stripes (electrical tape). Wall bracket has two bolts 6cm apart.  
Wood Length = 38.5  
Wood Width at hinge = 3.5cm  
Wall bracket Length = 25.5cm

Location: Large Wall Unit



[1704](#) Large carved wooden mask

Very heavy wooden mask, carved from a curved piece of wood. Expression is a grimace. Lacquered. Free-standing, with wire on the back for hanging.

H=72 W=28 D=14 cm

Location: Floor



[1565](#) Large clear goldfish bowl

Clear glass goldfish bowl with flat sides.

H=22 cm W=22 cm Depth=15 cm

Location: Large Wall Unit



[2016](#) Large fake antique camera on tripod

Homemade "camera". Five feet high on wooden tripod. Black bellows and fabric to cover the photographer's head. Probably around 1900.

Location: Upstairs Loft



[1740](#) Large white cannister with lid

Vintage cylindrical white metal cannister, very beat up. Dented with paint missing. Lid has small metal handle.  
H=40 D=27 cm

Location: Upstairs Loft

[1460](#) Log Set #3, Electric Red light and tinsel behind lots create flickering effect.

W=51 H=30 cm

Location: Oak Cab-Open Shelf



[1230](#) Logs, Campfire Size, Assorted

Several campfire-sized logs. Some have glue on them. Not all shown in picture.

Location: Large Wall Unit



[2423](#) Long painted bamboo poles

Eight-foot long lightweight bamboo or plastic poles, painted in dark green and brown. Q=7  
L=244 cm L=8'

Location: Floor



[1754](#) Macrame towel hanger

Wide macrame piece in cream colour with two bamboo rings for hand towels. 18-cm fringe.  
L=84 cm

Location: Wall



[2060](#) Make-up mirror with lights

Makeup mirror with tiltable mirror and lights. Functional, but one bulb is missing. Dusty pink colour, oval mirror.  
W=20 H=33 D=5

Location: Window wall shelve



[1321](#) Mat, Rectangular Braided

Rectangular braided mat. Dark blue with yellow and red. Fringed on ends.

73x44 cm, not including fringe.

Location: Large Wall Unit



[1578](#) Metal coal bucket

Rusted metal coal bucket, shaped for pouring on one side, with a hand-hold on the other. Metal handle over top.

H=36 L=53 W=30 cm

Location: Upstairs Loft



[1757](#) Mirrored disco ball, small

Mirrored ball, quite small.  
14x14 cm

Location: Bookcase 1



[1122](#) Old Galvanized Metal Coal Scuttle

Old coal scuttle, galvanized metal that was painted bronze. Dented, rusty, tippy.

W=30cm D at base=20cm L=42cm

Location: Upstairs Loft



[1091](#) Orname Ceramic Mantel Clock

Ornate ceramic mantel clock. Looks like china. Cream with pink and green. Very feminine. Doesn't work.  
H=28 cm Base W=31 cm

Location: Large Wall Unit



[2058](#) Pay phone, vintage

Wooden pay phone with rotary dial, coin slots, and coin return. Ear piece of receiver needs repair.  
H=47 cm Base =14x17 cm

Location: Upstairs Loft



[0123](#) Shelf Wall Sconce

Ornate ceramic wall shelf sconce. Painted gold with a little green. Bolts and wing nuts included to attach to wall.

Height = 11.5cm

Shelf area (at deepest) LW = 24.5cm x 13cm

Sticks out from wall = 13cm

QUANTITY: 2

Location: Large Wall Unit

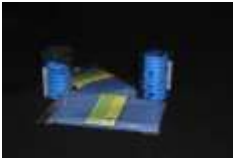

[1488](#) Shower Curtain Set, Blue with Hooks Solid blue plastic shower curtain with matching hooks. Curtain Q=2 Hooks Q=21

Curtain 178x192.9 cm

Location: Box 207



[1161](#) Small Decorative Metal Shelf Small black metal tray, suitable for ivy or similar. Black metal. Back is criss-cross wire metal. Suspended from two screws or nails.

Tray 27x15x1 cm  
Back H=33 cm W=30 cm

Location: Set Piece Wall



[1320](#) Small Mat, Braided Oval Small oval mat, heavily braided. Maybe for in front of sink? Under plant? Cream, red, and green.

69x23 cm

Location: Large Wall Unit



[0991](#) Small Round Table, Plant Stand, Dark Wood Small dark brown wooden table. Sturdy enough for a plant, but not to be used as a stool. Single pedestal with three feet. Worn on the surface. Q=2

H=56.5cm D=29.5cm

Location: Upstairs Loft



[1570](#) Table lamp, whimsical woodland Small lamp. Base has vines and berries twined around it and shade is covered with vines and leaves. Great for a pantomime. Doesn't actually hold a bulb.

Location: Large Wall Unit



[2057](#) Trophy, large generic Large silver trophy. Wooden base with a few plaques on it, bowl-shaped main part on curved supports. Figure on top is angel holding a torch.  
H=56 cm Base=23 x 23 cm

Location: Upstairs Loft



Turntable, Retro,  
Desktop, Oak

Crosley CR248 "Songwriter". Retro-styled turntable also has CD player, radio, cassette player, and ability to write CD from cassette or turntable. USB port , audio/video output jack, Aux In jack. Would need to be set on a table or stand. Needs a new needle. Cord, antenna, instruction manual. (Two Photos)

H=26cm W=44cm D=39cm

Location: Window wall shelfe



[1731](#) TV, 13" purple

Small purple plastic TV, older model with deep body. Thirteen-inch screen. Suitable for bedroom, kitchen. Needs quite a bit of shelf room -- additional photo shows depth.

W=33 cm H=38 cm Depth=38cm

Location: Window wall shelfe



[1650](#) Typewriter, small  
Olympia

Small grey-and-white typewriter, probably 'sixties or 'seventies vintage Has a nice 'ding' at the end of the line and the carriage repositions easily with the handle. Seems like a portable, but it has no case.

H=14 W=28 D= 31 cm

Location: Red Cabinet



[0998](#) Typewriter, Smart  
Electronic, Smith  
Corona 1990

Beige 1990 'smart' style electronic typewriter. Letters don't print until 'Enter' is pressed, so no "tap-a-tap-a" typewriter sound. More like "whirrrrr". Seems to work fine. Cover, cord. (Two photos)

D=43cm W=40cm H=15cm

Location: Oak Cab-Open Shelf



[1741](#) Vine wreath,  
undecorated

Wreath made of woven vines, light brown. Quite sturdy, lightweight.

D=50

Location: Wall



[0131](#) Wall Bell

Red, wall bell (fire alarm? School bell?), a bit scuffed.  
Diameter = ~20cm  
Depth = 9.5cm

Location: Large Wall Unit



[0726](#) Wall Clock - Old Blue Metal

Baby blue, electric, metal, wall clock (from the 1950s?). Time can be changed with knob underneath, but clock does not work. Hole in back to hang on wall. Aged white clock face under shallow glass dome.  
Clock casing LWD = 19.5cm x 16.5cm x ~5cm  
Cord Length = 140cm

Location: Oak Cab-Top



[1571](#) Wicker umbrella or cane stand

Brown wicker cane stand, square. Flared at top. Four legs.

Roughly 28x26 cm at top, 17x17 at base. H=48 cm.

Location: Upstairs Loft



[1739](#) Wobbly metal bucket with fake holes

Wobbly metal bucket, very beat up. No handle with one sharp bit where the handle should have been attached. Dots painted on.  
H=28 cm D at top=30 cm

Location: Upstairs Loft



[1307](#) Wooden Apple Crate

Real apple crate, wooden. Suitable for standing on end to sit on.

50=30 cm

Location: Upstairs Loft



[1328](#) Wooden Barrel

Full-sized wooden barrel, open at one end. Good condition. Stored under the large work table.  
H=59 cm D at top=40 cm

Location: Floor



[1329](#) Wooden Table Lamp Old, very rustic table lamp. Looks hand made. Not wired, nowhere to put bulb. Tall conical burlap-look shade in dull beige (stored with other shades).

H=76 cm (approximately, with shade resting on base)

Location: Upstairs Loft



[1729](#) Wooden tree stand for coffee mugs Wooden tree with six pegs for coffee mugs. Part of coffee service set. Very '60s-'70s in style and colour. Matches coffee pot #1726, cream & sugar set #1727, and mugs #1728.

H=36 cm

Location: Top Cupboard Right



[1659](#) Woven wall hanging, ivory and brown Rectangular woven panel suspended from dowel with loop for hanging. Fringe (13 cm) on bottom edge. Very large thick stitches. Brown and tan tree design. W=44 H=85 cm

Location: Box 207



[0997](#) Wrought Iron Hanging Basket PartyLite item. Black wrought iron hanging thing could be used for artificial vines, large candle, etc. H=41cm W=20cm at bottom, 23 at top

Location: Upstairs Loft

## Sewing & Crafts

**PropID Item Name Prop Description**



[0188](#) Embroidery Hoop Hoop for needlework. Small piece has been separated from hoop but is still in inventory (mother duck and gosling in marsh). Tablecloth #1126 is nice to use as larger work in progress.

Hoops: Q=2, two different sizes

Location: Box 106



[1512](#) Empty wooden thread spools

Collection of spools in various sizes, all wood.

Location: Box 128



[0757](#) Knitting Needles - Large Grey 10 mm

Quintessential grey knitting needles "Aero" brand in red & clear plastic sleeve. Size = 10mm  
Length = 35cm

Location: Box 128

## Smoking Paraphrenalia

*Cigars, cigarettes, cigarette cases, pipes, matches, lighters, ashtrays.*

PropID	Item Name	Prop Description
--------	-----------	------------------



[0307](#) Ashtray

White ceramic ashtray with 3-D cigarettes design printed on the bottom (great for stage).  
Diameter = 12.5cm  
Height = 3cm

Location: Box 124



[0428](#) Ashtray - Smoked Glass

Roundish-triangle-ish smoked glass ashtray. Center cream mark in photo is masking tape residue...probably removable.  
LWD = 12cm x 12cm x 3cm

Location: Box 124



[0575](#) Cigar #1 - Cohiba Siglo II

New Cuban 5" cigar. Box in good condition.

Location: Box 126



[0576](#) Cigar #2 - Cuban Jose L. Piedra

Package of 5 new 5" Cuban "Vuelta Arriba" Jose L. Piedra cigars. Package in excellent condition.

Location: Box 126



[2295](#) Cigar bands for father

Box of paper bands marked "It's a girl" or "It's a boy" to put on cigars.  
Q=several

Location: Box 226



[2294](#) Cigar box, heavy cardboard

Classic cigar box, heavy cardboard with hinged lid. "Simon's Havanas".  
22x12x6 cm

Location: Box 226



[2241](#) Cigar Box, House of Lords

Real cigar box, vintage "House of Lords". Light woodgrain paper on very thick, rigid cardboard.  
22x13.5x4 cm

Location: Box 126



[0234](#) Cigar Box, Wooden

Old wooden cigar box  
Wooden cigar box with hinged lid.  
Lid = "Petit Coronas By Appointment to His Excellency The Governor General"  
Front & Sides = House of Lords "PETIT CORONAS"  
Back = "Sole Distributors IMPERIAL TOBACCO SALES CO. of CANADA. Limited Factory No. 6 Port 10-D"  
LWD = 23cm x 13cm x 7cm

Location: Box 126



[2242](#) Cigar Box, wooden, Delmo

Lightweight, medium brown hinged cigar box with "Delmo" sticker on the lid.  
24x14.5x7 cm

Location: Box 126



[2243](#) Cigar, real, Guitarra

Real cigar with band saying "Guitarra". No case. Q=2

Location: Box 126



[0222](#) Cigarette Box Case

Cushioned green leather cigarette case that holds a box of cigarettes. Hinged, functional push latch. Gold insignia and initials: M A Matches lighter #223.  
LWD = 11cm x 6cm x 3cm

Location: Box 124



[0211](#) Cigarette Case - Red textured with Raised Chief

Cigarette holder w/ red textured inlaid front and back; front has raised brass chief image. Push latch is functional. Interior holds cigarettes on both sides with metal spring elastics.  
9.5cm x 8.25cm

Location: Box 124



[0213](#) Cigarette Case - Silver

Silver Cigarette Case with stripe design in silver, Initials: S A Y. Quite worn. Holds a single row of cigarettes held in place by a fancy bar.  
11.5cm x 8.25cm

Location: Box 124



[0071](#) Cigarette Case w/Built-in lighter

Silver cigarette case with built-in lighter on top. Engraved initials: C W A Opens to hold cigarettes on both sides held in place by springloaded bars.  
HWD = 11cm x 6.5cm x 1.75cm

Location: Box 124



[0212](#) Cigarette Holder #1 - Long Black

Long black plastic cigarette holder with 2 red stripes.  
Length = 15.75cm

Location: Box 124



[0216](#) Cigarette Holder #2

Black plastic cigarette holder with metal end that connects to cigarette.  
Length = 11.75cm

Location: Box 124



[0217](#) Cigarette Holder  
#3 - telescoping

Cigarette holder. Black plastic mouthpiece with metal end that telescopes from 12cm to 20cm.

Location: Box 124



[0298](#) Cigarette Holder  
#4 - Amber

"Critic" "real amber" cigarette holder with what looks like a silver cigarette tip. Broken edge at mouth end (about a cm has broken off). Still functional. Comes in a small burgundy leather case with brass latch and tiny hinges. (see 2nd & 3rd photos)

Location: Box 124



[1157](#) Cigarette Lighter,  
Silver and Red

Small lighter, silver with red leatherette. Has brass Indian head on it. Matches case #211.

H=5 cm W=5 cm

Location: Box 124



[1025](#) Cigarette Package

Cardboard Canadian cigarette packages (20-cigarette size) with lurid anti-smoking graphics.  
Canadian Classics Q=3

Location: Box 124



[0712](#) Cigarettes - Fakes

Fake cigarettes. Assign to a specific actor and dispose of at the end of the run.  
Length = 8.5cm

Quantity: 4 cigarettes (2 per pkge)

Location: Box 124



[0678](#) Cigarettes - Pall Mall

Various tobacco cigarettes. Good for stocking cigarette cases or holding in hand. \*\* Stored in green plastic cigarette box #1457.

Quantity: varies

Location: Box 124



[1542](#) Cigarettes, wood

Pencil created to look like cigarette until sharpened. Looks like a cork filter (not white). Very realistic. Q=2

L=9 cm

Location: Box 124



[0229](#) Cigarillos - Old Port (cigar)

"Old Port" Cigarillos. Rum and wine flavored. Tipped. 1 new in cellophane wrap 1 partially used (about 2/3 left) Box is slightly worn.

Location: Box 126



[1458](#) Cigars, Cuban

Real Cuban cigars (no case). Q=2

Location: Box 124



[1455](#) Classic cigarette Package, US and Canadian

Several makes of cigarette packages. Canadian: Actual Player's, Export A (not shown in photo). US: Hand-made packages: Lucky Strike, Camel, Marlboro. They don't open. Q=varies

Location: Box 124



[2323](#) Classic Zippo lighter - "I love NY"

Silver Zippo lighter in black box. Lighter has " [heart] NY" on it, but it could be hidden if held the normal way.

Location: Box 124



[1029](#) Fake Cigarettes

Fake menthol cigarettes. Don't produce smoke, but draw like real ones. End glows when inhaled on. Black filter. Protective case. Q=2

Location: Box 124



[1459](#) Fake Cigars in Box

Ten cardboard cigars in open white cardboard box. Band says 'Rat Pack in the 'Wack.'

Location: Box 124



[0223](#) Lighter - Green Leather

Green leather lighter with insignia and initials M A.  
Matches cigarette case #222.  
HWD = 4.75cm x 3.5cm x 1.25cm

Location: Box 124



[0301](#) Lighter - Plain Silver

Well-used, worn, comfortable-feeling silver "Zippo" lighter with flip lid (see second photo)  
LWD = 5.5cm x 3cm x 1cm

Location: Box 124



[0224](#) Lighter Flints

Flints for lighters. Consumable.

Location: Work Station



[0225](#) Lighter Fuel - Ronson

Bottle of Ronson lighter fuel.

Location: Work Station



[0226](#) Lighter Fuel - Zippo

Pourable tin of Zippo lighter fuel.

Location: Work Station



[1273](#) Matches, Wooden in Box

Small wooden matches in cardboard box. Box is marked "Hilton Addid Abbaba".

Location: Work Station



[0296](#) Pipe - Corncob

Never-smoked corncob pipe.  
Length = 12.5cm  
Corn Cob Height = 3 cm  
Corn Cob Diameter = 2.25cm

Location: Box 124



[0297](#) Pipe - Long White Clay

Old clay pipe, aged white. Mouthpiece chipped and bowl edge a bit rough with wear.  
Length = 8cm  
Bowl Height = 4.25cm  
Bowl Diameter = 2.5cm

Location: Box 124



[0303](#) Pipe - Plastic Small

Small plastic pipe with light blue bowl and white stem and interior bowl & lip trim. Straight stem. Some usage marks on mouthpiece.  
Length = 10.5cm  
Bowl Height = 3cm  
Bowl Diameter = 3cm  
Bowl Opening = 2cm

Location: Box 124



[0299](#) Pipe - Wooden Face

Wooden pipe made from a tree branch. Light taupey brown. Bowl is a carved head w/hat and face. Pipe is cracked along most of the length, so isn't functional...for show only.  
Length = 13cm  
Stem Diameter = 1.5cm  
Bowl = 4cm x 2.5cm w/hole big enough for a small "pinky" to fit (~1.5cm)

Location: Box 124



[0724](#) Pipe Tobacco - Loose

50g opened pouch of loose pipe tobacco. "ACCORD Special Cut". Consumable. Purchased Oct 2011.  
LWD = 16cm x 7cm x 3cm

Location: Box 124



[2116](#) Pipe, cherry wood with black stem

Small cherry wood pipe with smooth, round bowl.  
L=14 cm

Location: Box 124



[1274](#) Pipe, Cherry Wood, Elegant

Lovely cherry wood pipe with elegant proportions. Curved stem.

L=14 cm

Location: Box 124



[0721](#) Pipecleaners - Short White

Typical bendable white pipecleaners used in pipe smoking. Consumable. Length = 16cm

Quantity: 14

Location: Box 124



[1457](#) Plastic Cigarette Boxes

Green flip-top box, no markings. Suitable for hand-rolled cigarettes.

\*\* Loose cigarettes #0678 are stored in one of them. Box clicks shut, but isn't waterproof.

H=9 W=6 D=2.5 cm Q=2

Location: Box 124



[1033](#) Red Plastic Cigarette Holder

Ladies' cigarette holder. Bright red with single row of brilliants. Good condition.

L=12.5 cm

Location: Box 124



[1275](#) Rubber Cigar in Aluminum Tube

Very realistic rubber cigar in an aluminum tube with blue lettering on it. Tube is a bit dented.

L=14 cm

Location: Box 126



[2324](#) Small cigarillo box, blue-grey

Small box for Kareli cigarillo-sized cigars. Imported from Holland with excise stamps still on it. Blue-grey with Regency design.

15x10 cm 5.75x4.25"

Location: Box 126



[1784](#) Square glass ashtray Square, clear glass ashtray with 2 cigarette slots on two of the corners.  
Symbols on the bottom, possibly Japanese, wouldn't be obvious from a distance.  
12x12 cm

Location: Box 124



[1456](#) Stacked Cigarette Cartons Looks like stack of three cartons (Lucky Strike, Camel, Marlboro). Displays on three sides only.  
  
L=17 w=23 cm

Location: Box 124

[1794](#) USB Cigarette kit USB kit contains two cigarettes, two USB chargers and one adapto, with instructions. There are several white smoke cartridges, but they need to be checked after each show to see if we need more. They can be ordered from [www.ActorCigarette.com](http://www.ActorCigarette.com) or [NewRuleFX.com](http://NewRuleFX.com) in California. Allow a couple of weeks for delivery.

Location: Box 126



[2099](#) WW2 vintage Dutch cigarette packages Brown package, previously containing cigarettes. Dutch words. Q=2  
8x10 cm

Location: Box 124

## Sound Effects

### *Items used to make sounds*



PropID	Item Name	Prop Description
<a href="#">2416</a>	Half coconut shell	Two coconut shells. Could be used for sound effect of horses, etc.

Location: Window wall shelve



[2417](#) Metal doorbell, deadened for sound effect

Old doorbell assembly, just taped up to deaden the sound. Can be used for clanking or ringing when hit with another metal object. Sound depends on how much tape it on it. Can also be used as weight.  
10x11 cm 4x4.25"

Location: Window wall shelfe



[1515](#) Noise maker container

Coffee container with washers in it.

Location: Window wall shelfe



[2415](#) Scraping sound effect device

Two-piece set for making a scuffing, scraping sound. Brass-knobbed sanding block on small plank painted with rough rust-coloured paint. (Looks lighter in the picture.)  
Located on the floor of the window wall shelves.  
27x20 cm 10.5x8"

Location: Window wall shelfe



[2365](#) Sound effect door

Very heavy, sturdy door on solid base. Round doorknob, sounds exactly like a full-size door when closed. Latch attached for added value :)  
Located on floor next to workbench.  
17x18" wide, 18" tall

Location: Floor



[2414](#) Squeaky window sash sound device

Wooden frame with a dowel that squeaks on the wood, like an old window sticking while it's being raised.  
Located on floor of window wall.  
38x38 cm 15x15"

Location: Window wall shelfe



[2418](#) Wooden slapstick for gunshot sound

Wooden plank with hinged 1x4 board. When board is dropped from its fullest height, it sounds like a gunshot.  
Located on the floor of the window wall shelves.  
71x29 cm 28x11"

Location: Window wall shelfe

# Special FX

*Smoke machine, sound effects etc.*

PropID	Item Name	Prop Description
	<a href="#">0555</a> Smoke Machine - Skull	Black metal smoke machine with removable skull front (Skull eyes can light up). Corded remote button pad. LWH = 23cm x 17cm x (no skull) Skull HWD = 24cm x 18.5cm x 12cm
Location: Bookcase 1		

	<a href="#">0749</a> Telephone Ringer - Sound Effect	Home made telephone ringer to create the sound of phone ringing from backstage. Plugs in and then switch-operated. Heavy. LWH (mainbox) = 44cm x 20cm x 13cm
Location: Red Cabinet		

# Specialty

PropID	Item Name	Prop Description
	<a href="#">0073</a> Crystal Ball	"Crystal" fortuneteller's ball. Black plastic base. Glass ball screws onto base so can be removed to add "fog" or whatever to the ball. Height = 17cm Base Diameter = 17.25cm Ball Diameter = 14cm
Location: Box 905		

	<a href="#">0715</a> Gavel and Stand	Medium -brown wood (Oak?) judge's gavel and stand. See second image to see them separated. Gavel Length = 25.5cm Head Diameter = 4.5cm Head Length = 7cm Stand LWH = 29cm x 11cm x 4cm
Location: Box 133		



[0910](#) Plank, hollow

Hollow light wood plank with red ends. 8'x7.5"x2". Used in British Night skits. (Taped to side of Red Cabinet)

Location: Red Cabinet



[0268](#) Popcorn Box

Four white plastic popcorn boxes with red stripes and one round yellow, red, and white.

QUANTITY: 5

Location: Bookcase 1



[0317](#) Pot of Gold

Two-handled brass pot stuffed with filler paper (gold foil is top layer) and topped with glued-down cheap plastic poker chips painted gold to look like coins.

Coin Diameter = 3.5cm

Pot HW = 10.75cm x 15cm

Pot Handletip-to-handletip = 21cm

Location: Box 905



[0919](#) Take-out Bucket, KFC Empty Kentucky Fried Chicken bucket. Slightly misshapen (a little oval, rather than round)

H=15cm D=19cm

Location: Bookcase 1



[0043](#) Vampire Stake

Tapered wooden vampire stake. Length = 38cm

Location: Box 130

## Table Fabric

### *Doilies, tablecloths, placemats*



**PropID** **Item Name**

**Prop Description**

[1131](#) Beige Cotton  
Dresser Scarf or  
Table Mat

Beige heavier cotton dresser scarf or table mat. One-inch fringe on the edges. Embroidered with large-ish flower bouquet and sprigs.

Location: Box 106



[0102](#) Bunting

Old-fashioned Red, white & blue, patriotic U.S. cotton table bunting.  
90cm x 3.6m

Location: Box 105



[2316](#) Christmas tablecloth Mostly green tablecloth with large red poinsettias.  
59x72"

Location: Desk Drawer Small



[1317](#) Cream-Coloured Damask Tablecloth

Rich-looking damask tablecloth. Similar fabric to chair covers 698.

154x200 cm

Location: Box 229



[2320](#) Dark green polyester tablecloth

Dark green cloth, lightweight with subtle green stripes. Has a couple of spots that probably wouldn't show.  
130x170 cm 52x68"

Location: Box 140



[2174](#) Floral tablecloth

Mainly off-white, with large, very pale green and pink flowers and foliage.  
206x140

Location: Desk Drawer Small



[1725](#) Gold cotton tablecloth

Solid gold colour tablecloth, a bit frayed around the edges.  
150x108 cm

Location: Box 229



[2171](#) Gold cotton tablecloth, scalloped

Muted gold cotton tablecloth with scalloped edges. Very smooth.  
140x228 cm

Location: Desk Drawer Small



[2198](#) Gold shirred table runner

Rectangular gold table runner, shirred on one side. The colour is much nicer -- darker and richer -- than in the photo.  
33x180 cm

Location: Desk Drawer Small



[1168](#) Large Heavy White Cotton Tablecloth

Very large, heavy cotton, with heavy white embroidery. White-on-white cotton. Could be bed cover for single bed.

214x160 cm (7'x6.5')

Location: Box 229



[2170](#) Large white tablecloth, lace trim

White cotton tablecloth with 9-cm trim all around. Good condition.  
170x234

Location: Box 229



[0187](#) Napkin - Floral

White cloth napkin with a large flower embroidered in each corner (cotton embroidery floss). Fabric feels like it might be linen.

28cm x 28cm

Each flower is about 4cm across.

Location: Box 106



[0193](#) Napkin - White Linen Mix

Very white linen napkin with subtle embossed design. Rolled hem on three sides; fourth side is selvedge  
Approx 50cm square

QUANTITY: 1

Location: Box 106



[1584](#) Napkin, ivory damask

Elegant ivory napkin. Matches cushion covers 1585. Q=2

53x53 cm

Location: Box 106



[1264](#) Napkin, Large Pastel-Striped Cotton Large, casual cotton table napkins. Pale green, yellow, pink, blue stripes on white. They could be 1920's to present day. One has been mended but it wouldn't show. Q=6  
40x55 cm

Location: Box 106



[1162](#) Napkin, Linen, Off-white Off-white linen napkin, quite large.  
52x52 cm

Location: Box 106



[1165](#) Napkin, Off-white Linen Large off-white linen napkin.  
60x60 cm

Location: Box 106



[1263](#) Napkin, Small Beige, for Luncheon or Tea Beige cotton luncheon or tea napkins. Small flower on one corner in light brown thread. Q=2  
27x27 cm

Location: Box 106



[1265](#) Napkin, Small White Cotton Small white cotton napkin or ladies' large hankie; cream-coloured flower embroidered in the centre.  
37x37 cm

Location: Box 106



[1164](#) Napkin, White Linen White linen napkin  
52x52 cm

Location: Box 106



[0581](#) Napkins - Cotton  
Cutwork White

Fine white Cotton (or possible cotton/blend) napkin with cutwork design in one corner; serged edges.  
Size - 43cm square

QUANTITY: 4

Location: Box 106



[0239](#) Napkins - Ecru Beige  
Cloth

Square, poly-cotton napkins in ecru beige colour.  
31cm

QUANTITY: 6

Location: Box 106



[0466](#) Napkins - Grey  
Stripe Cloth

Square, poly-cotton napkins in grey and white stripes.  
32cm

QUANTITY: 8

Location: Box 106



[2169](#) Napkins, white

White polyester dinner napkins with a couple of small marks that probably wouldn't show up. Q=2  
42x42 cm

Location: Box 106



[1126](#) Off-White Cotton  
Tablecloth

Off-white cotton tea cloth with lace edging. Embroidered with a delicate old-fashioned pink, green, and brown flower basket at each corner. Some faint stains.

Location: Box 106



[1061](#) Oval Linen Doily

Oval white linen doily with lace border. Subtle white dots in fabric.  
W=52.5 cm H=42 cm

Location: Box 106



[1097](#) Oval White Cotton Table Mat

Oval cotton mat with scalloped edges. White embroidery.  
53 cm x 36 cm

Location: Box 106



[1060](#) Paper Doilies, White

Variety of white paper doilies

Location: Box 106

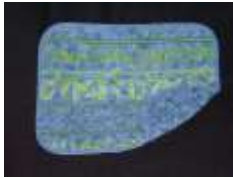

[0108](#) Placemat - Blue & Green

2-sided quilted placemat, one side has rows of leafy designs, the other side is neutral spotted. Well-washed.  
40cm x 31.5cm

Location: Box 108



[2199](#) Placemats, deep fuschia shot silk

Exotic, rich-looking placemats. Deep ruby or fuschia, looks a bit like shot silk. Gold embroidered border on ends, bead on each corner.  
33x39 cm Q=8

Location: Desk Drawer Small



[1125](#) Rectangular Linen Tablecloth or Dresser Scarf

Rectangular linen table cloth or dresser scarf. Slight yellowing in some places.

110cm x 64cm

Location: Box 106



[2319](#) Red Christmas napkins

Standard size red on red silky napkins with subtle poinsettia in design. Matches table runner #2318. Q=4  
42x42 cm 8x8"

Location: Box 140



[2318](#) Red Christmas table runner

Red-on-red satiny table runner. Subtle poinsettias in design. (Colour is deeper than in photo.) Matches napkins #2319.  
168x83 cm 74x13"

Location: Box 141



[1089](#) Roll of Felt Backed Cream Vinyl

(Note: It's rolled up, resting on top of Box 229.) Felt-backed lightweight vinyl fabric in light cream colour. Table silencer, or similar.

W=30" L=72"

Location: Box 229



[1749](#) Round ivory tablecloth

Solid-colour off-white polyester tablecloth.  
D=152 cm

Location: Box 106



[2292](#) Round tablecloth, white with embroidery

Very fine white cotton tablecloth, embroidered pastel blue, pink, yellow, and green bunches of flowers.  
D=60"

Location: Desk Drawer Small



[1127](#) Small Round Cream Eyelet Cotton Table Mat

Small cotton table mat, pale cream colour (or off-white) with scalloped edges and eyelet cutouts.

26cm x 28cm

Location: Box 106



[1098](#) Small White Cotton Tablecloth

Square white cotton tablecloth with cutwork on the edges.  
80 cm x 80 cm

Location: Box 106



[0209](#) Table Centre Square

Table centre square reminiscent of U.S. flag: wavy red and white stripes with wavy ribbon of navy blue with stars, all on the diagonal. Cotton. Rolled hem. Like new.  
56cm x 57cm

Location: Box 106



[2197](#) Table mat, Chinese dragons

Small table mat, mostly Chinese red, with gold embroidered dragons and contrasting trim. Backing is lime green.  
32x70 cm

Location: Desk Drawer Small



[1522](#) Table Runner

Beige with European-look brown embroidery of a boy and girl at each end, square design in middle, and border. 1/4" fringe all around. Small faint stain near one end.

34x77 cm

Location: Desk Drawer Small



[0584](#) Table Runner - Lacy White

Inexpensive lacy table runner; rose pattern.  
Length = 92cm  
Width = 37cm

Location: Box 106



[0190](#) Table Runner - Pastel Stripes

Table runner made from cream, slightly-nubbed upholstery fabric. A pale pink strip and pale yellow stripe (each 5.5cm wide) run the length. Half a pale gold stripe runs along one edge, and a very very thin pale blue line along the other long edge. Each short edge is finished with a line of 1-cm gold cording  
46cm x 134cm

Location: Box 106



[0189](#) Table Runner - Turquoise Satin

Turquoise satin table runner with two strips of heavy-ish lace running the length. Lace is 5.5cm wide. Some faded parts.  
Runner size: 124cm x 25cm

Location: Box 106



[2317](#) Table runner, green lace

Lacy table runner, dark green with tassels.  
120x34 cm 13x52" not including tassels

Location: Box 141



[1523](#) Table runner, mauve, pink, green stripes

Casual table runner with wide stripes in watercolour mauve, pink, green. Small amount of matching fabric could make two small napkins. It 's prettier than the picture shows.

Runner: 37x96 cm  
Extra fabric: 70x25.25 unfinished

Location: Desk Drawer Small



[2200](#) Table runner, tasseled gold

Reversible gold table runner. Plain on one side, lighter tone-on-tone pattern on the other. Ends come to a point, with a small tassel.  
208x34 cm

Location: Desk Drawer Small



[0206](#) Tablecloth - cut cloth

White cotton tablecloth. Cut cloth with light-grey embroidered finish. Scalloped outside edges with embroidered finish. Square-ish shape. See second picture for detail.  
76cm x 79cm

Location: Box 106



[0207](#) Tablecloth - Plaid

Pale colours (pink, yellow, green, orange) + a little red. Woven fabric (wool?). Rolled hem edges. In good shape.  
107cm x 111cm

Location: Box 229



[0191](#) Tablecloth - Rectangular White w/lace edge

Square tablecloth made of fine sheet weight white fabric and edged in 8cm wide lace with mitred corners.  
130cm x 175cm

Location: Box 229



[1325](#) Tablecloth, Beige Lace

Medium-sized beige lace tablecloth, maybe a bit yellowed. Mended in a couple of places.

Location: Box 229



[1322](#) Tablecloth, Blue & Yellow Plaid Cotton

Pale blue and yellow plaid tablecloth. Good condition, but has muted grey stain in one area (see second photo for close-up of stain).

166x124 cm

Location: Box 229



[2195](#) Tablecloth, green and ivory border print

Very fine forest green fabric with ivory and green woven classic pattern. Border print, probably need hemming that would make it square. Reversible -- one side is darker overall than the other (not shown in photo).  
192x200 cm

Location: Desk Drawer Small

[1518](#) Tablecloth, ivory lace

Ivory lace, machine made. Roses in pattern. Rectangular with rounded corners.

120x140 cm

Location: 000 Pending



[1520](#) Tablecloth, ivory polyester

Linen-look no-iron tablecloth. Ivory with fine lengthwise stripes woven in.

130x180 cm

Location: Box 229



[1521](#) Tablecloth, ivory, pink, mauve vinyl

Good-quality vinyl tablecloth, lightly flocked on reverse. Ivory background with fairly large pink, green, mauve floral design.

130x180 cm

Location: Box 229



[1163](#) Tablecloth, Large Fine White Cotton Cutwork

Very fine large cotton cutwork tablecloth. White on white, with embroidery and edging around the cutwork.

120x240 cm (4'x8')

Location: Box 229



[2194](#) Tablecloth, large ivory lace with navy squares

Vintage tablecloth. Ivory lace with large navy cotton squares, each embroidered with a pink carnation. Navy piping around the edges.  
324x380 cm

Location: Box 229



[1519](#) Tablecloth, light beige

Location: Box 229



[1323](#) Tablecloth, Medium Green

Medium-size, medium green tablecloth, doubled over into two layers. Poly-cotton.

98x98 cm

Location: Box 229



[1638](#) Tablecloth, round blue

Light blue polyester tablecloth, round.

D=152 cm

Location: Desk Drawer Small



[1324](#) Tablecloth, Round Cream-Coloured Cotton

Round cotton tablecloth for everyday. Cream-coloured. Probably wouldn't get wrinkle-free enough to look fancy.

D=140

Location: Box 229



[2196](#) Tablecloth, shiny mint green

Very pretty silky fabric with a sheen to it. Mint green with overall pattern of large tone-on-tone leaves. Lacy trim, one inch wide. A bit darker than photo shows.  
220x284 cm

Location: Desk Drawer Small



[1169](#) Tablecloth, Small Cotton. Pastel on White

Small cotton teacloth. Pastel with very pale Bo-Peep-type figure embroidered on it. Rounded on corners with delicate blue edging.

80x75 cm

Location: Desk Drawer Small



[1170](#) Tablecloth, Small White Linen, Coloured Embroidery

White linen teacloth, multi-coloured delicate embroidery in blue-bordered squares.

84x84 cm

Location: Desk Drawer Small



[1637](#) Tablecloth, small white square

Small white tablecloth, very lightweight cotton. No obvious stains or marks.

100x100 cm

Location: Desk Drawer Small



[1636](#) Tablecloth, white with stripes

Small, square white tablecloth with red, blue, green and yellow stripes around the edge. Some spots and faded stains, and some fraying on the edge. Looks vaguely 30s-50s, or like a picnic cloth.

Location: Desk Drawer Small



[2172](#) Tablecloth, yellow oval

Linen tablecloth, oval. Warm yellow oval shape. Very soft.

170x130

Location: Desk Drawer Small



[0178](#) Various Crocheted Doilies

Many shapes and sizes. Best to be looked through in person. Photos are just samples.

Location: Box 106



[1128](#) White Cotton Dresser Mat with Embroidery

Medium-sized white cotton dresser mat an embroidered rose on each corner: pink, red, mauve, and yellow with green leaves. Heavier fabric.

Location: Box 106



[1129](#) White Linen Dresser Scarf

White linen rectangular dresser scarf with white embroidery on each corner and in the centre. Some faint yellowing.

46cm x 33cm

Location: Box 106



[2173](#) White polyester tablecloth, large

White tablecloth, rectangle. Good condition. 240x164

Location: Desk Drawer Small

[1316](#) White Tablecloth, Cross-Stitched

Beautiful cross-stitched tablecloth. Some open white-on-white stitching but pattern is primarily scattered red and grey rose pattern. Perfect condition.

127x144 cm

Location: Box 229



[1517](#) White cotton damask tablecloth, round

Round white tablecloth with damask design woven in.

D=784 cm

Location: Box 229

## Tools and Hardware

### *Not kitchen tools*

PropID	Item Name	Prop Description
--------	-----------	------------------



[1516](#) Bent gold hammer

Joke hammer, sprayed gold and inscribed "Golden hammer award" (inscription not visible). Donated by Harold Thorp.

Location: Box 130



[2022](#) Bracket for hanging item

Black metal right-angle table for hanging basket or something. Heavy duty. 1.5 cm wide.  
Vertical (wall) portion: 10 cm  
Horizontal portion: 18 cm

Location: Box 138



[0939](#) Brass faucet handle

Hardware. Brass faucet handle with four knobs and white ceramic centre piece. Item number on blue tape is "938".

D=8cm

Location: Box 130



[0386](#) Chain - Plastic and bike

Black plastic chain, various lengths (CURRENTLY MISSING).

Bicycle chain.

Location: Box 140



[1787](#) Claw hammer

Older well-used claw hammer. Wooden shaft, steel head.  
L=34 cm

Location: Box 138



[0170](#) Fire Poker

Weighty metal fire poker, black. Wire on the end for hanging from something. Good condition.  
Length = 65cm  
Poker tip = 11cm x 5cm

Location: Upstairs Loft



[2261](#) Galvanized chain, 1" links Light-coloured metal chain, links 2.5 cm. Stored in the box marked "WEIGHTS".  
L=152 cm

Location: Window wall shelf



[2262](#) Heavy chain, dark colour. 1" links Very heavy chain. Dark metal has rusted a bit. Strong hooks on the ends. Stored in red Lulu Lemon bag in the box marked "WEIGHTS".  
L=650 cm

Location: Window wall shelf



[1539](#) Hoe, makeshift Home-made hoe fashioned from a pole, a wire frame, and duct tape. Would look OK from a distance. Q=2  
L=160 cm

Location: Tall Bin 1-corner



[1121](#) Large Old Galvanized Watering Can Old galvanized metal watering can. Bottom is dented, doesn't sit level -- wobbles a bit.  
H=35cm D=20cm

Location: Upstairs Loft



[1789](#) Light switch plate Plastic single light switch plate for simple on/off switch. Screws included. Two ivory, one white. Q=3  
7x12 cm

Location: Box 138



[0044](#) Mallet - Varnished Wood Wooden mallet, varnished, mortise & tenon style.  
Length = 33cm  
Head length = 13cm  
Head Diameter = 4cm

Location: Box 130



[0305](#) Mallet - Wood Black Wooden mallet painted matte black.  
Length = 30cm  
Head Length = 12.25cm  
Head Diameter = 4cm

Location: Box 130



[2260](#) Medium Old Galvanized Watering Can Dusty, well used galvanized tin watering can with spray fixture.

Location: Upstairs Loft



[0387](#) Plunger Standard issue plunger with black bell and cream-painted wooden 2cm-dowel handle. "AQUA-THRUST" written in raised letters on bell shoulder. Like new.  
Total Height = 60cm  
Bell Height = 11cm  
Bell Diameter = 15.25cm

Location: Tall Bin 1-corner



[2078](#) Rusty pitchfork Old, well-used rusty pitchfork. Worn, scratched wooden handle. Tines are very sharp.  
L=150 cm

Location: Upstairs Loft



[0192](#) Scissors - Haircutting Metal haircutting scissors.  
LW = 18.5cm x 5.5

Location: Box 127



[1790](#) Screwdriver, large Very large flat-tipped screwdriver. Classic gold handle, silver shaft.  
L=42 cm

Location: Box 138



[1792](#) Screwdriver, small

Small flat-head screwdriver with blue handle.  
L=18 cm

Location: Box 138



[1791](#) Small screwdriver #1

Small square-head screwdriver with green handle.  
L=40 cm

Location: Box 138



[0385](#) Spade - Miniature -  
Garden tool

Spade with black painted metal head and wooden handle. Not full size. Actually more like elongated hand tools. Leather loop on the end for hanging from something. Like new. Matches rake #0384.  
Total Length =52.5cm  
Head LW = 15.5cm x 8cm

QUANTITY: 3

Location: Box 130



[2301](#) Spade, old

Very old, well-used spade.  
L=130 cm 51 cm

Location: Upstairs Loft



[0281](#) Theatre Lighting  
Wrench Connector

Wrench connector used by theatre lighting techie when hanging lights. Two thumb clips joined with coiled telephone cord. One end clips to belt loop of pants, one end clips to wrench, so if the techie drops the wrench while up on the ladder, it "boings" and s/he can reel it in...no having to get down from the ladder to retrieve it, and it won't land on someone's head.

Location: Box 130



[2330](#) Watering can

Classic watering can, small and shiny with wide spray on spout. Handle moves.  
H=26 cm 10" with handle upright

Location: Upstairs Loft



[1788](#) Wedge

Steel wedge.  
L=18 cm

Location: Box 138



[2331](#) Yellow flashlight

Plain yellow plastic flashlight.  
L=19 cm 7.5"

Location: Box 130

## Towels

### *Dishtowels, bathroom towels and facecloths.*

PropID	Item Name	Prop Description
--------	-----------	------------------



[1205](#) Bath Towel (Bath Sheet), Large White

Very large, very white plush bath sheet.  
174x98 cm

Location: Box 227



[1206](#) Bath Towel, Cream Colour

Regular size bath towel. Cream colour.  
136x68 cm

Location: Box 227



[1207](#) Bath Towel, Offr-White

White bath towel, faintly uneven colour. May have been tea dyed. Q=2  
130x78 cm

Location: Box 227



[1208](#) Bath Towel, White

White bath towel has faint splotches. Probably tea dyed.  
130x79 cm

Location: Box 227



[1267](#) Dish Towels, Extra Large Red

Extra-large dish towels, rustic-looking. Brick red with cream and orange woven through. Cut from a tablecloth or similar. Photo looks redder than it actually is. Needs mending. Q=3

60x80 cm

Location: Box 228



[2166](#) Dusty pink bath towel

Slightly grungy-looking pinky-grey bath towel. 120x72

Location: Box 227



[1752](#) Faded green flowered bathroom towel

Small bath towel in very pale green, tan, and grey. One-inch fringe. 60x110 cm

Location: Box 227



[2165](#) Green facecloth

Medium green facecloths, various shades. Q=3 about 28x28

Location: Box 228



[1130](#) Large White Tea Towel With English Motif

Large, very soft white cotton tea towel with "Rottingden, Sussex" designs on it in black. Slight tear. Formerly white, now a bit off-white.

60cm x 88cm

Location: Box 228



[1753](#) Light brown towel

Small light brown bath towel. 60x110 cm

Location: Box 227



[1751](#) Orange dishcloth

Vivid orange dishcloth, suitable as décor item or facecloth.  
68x68 cm

Location: Box 228



[1202](#) Pink Facecloth

Medium pink facecloth.

Location: Box 228



[1166](#) Tea Towel, Charles and Diana

Charles and Diana commemorative tea towel. Blue and tan

48x74 cm

Location: Box 228



[0632](#) Tea Towels, Dish Towels - Taupe Trio

Trio of tea towels in taupe colourway. New.

WL = ~41cm x 64cm

Location: Box 228



[1210](#) Tea Towels, Dish Towels, Checkered

Dish towels, checkered in various colours with white. Some new, some well used. Quantity varies.

30x30 cm

Location: Box 228



[1724](#) Tea towel, white and brown

Woven cotton tea towel with thin brown stripes.  
68x40 cm

Location: Box 228



[1209](#) Terrycloth Squares, White

Thin white cotton terrycloth squares suitable for dusting, polishing, etc. Q=8

43x51 cm

Location: Box 228



[1750](#) Vivid blue dishcloth

Vivid medium blue dishcloth, suitable as décor item or facecloth.  
68x68 cm

Location: Box 228

## Toys, Games, Novelty

**PropID** **Item Name** **Prop Description**



[1449](#) "Aristocrat" Casino  
Playing Cards

Sealed decks of cards (change if opened).

Q=4

Location: Box 125



[2088](#) Baby doll, stuffed  
body, lifelike

Lifelike baby doll, looks about six months old. White  
stuffed body, chubby plastic legs, arms, head. Eyes open  
and close, but not very well.

L=58 cm

Location: Box 237



[2089](#) Baby doll, stuffed,  
lifelike, infant

Infant doll with stuffed body and plastic arms and head.  
Size about newborn. Eyes open and close.

L=48 cm

Location: Box 237



[1492](#) Badminton racquets

Badminton racques.

1. Stringing is in good shape. Grip has been reinforced  
with electrical tape where it meets the handle shaft, but  
it's sturdy.

2. Good condition, black frame.

L=66 W=19 cm

Location: Wall



[0064](#) Ball - Bowling

Heavy "Brunswick" "Black Diamond" Light blue bowling ball with thumb and 2x finger holes. Quite scuffed. Diameter = about 20cm

Location: Bookcase 1



[0236](#) Ball - Hollow Plastic Baseball

White plastic hollow "baseball". Like new. Diameter = 8.5cm

Location: Box 135



[1044](#) Balloon Pump, Balloons

Balloon pump, odd balloons.

Location: Box 103



[1796](#) Baseball glove

Small baseball glove, leather. Franklin brand. Looks fairly new.

Location: Box 135



[2257](#) Baseball glove 2

Adult Wilson baseball glove, well used. Autograph is Tommy John.

Location: Box 135



[0930](#) Binoculars, light plastic

Toy binoculars, small with neck strap. Item number on blue tape is "928".

Barrel L=11.5cm Overall W=10cm

Location: Box 125



[2191](#) Blue plastic kite

Classic-shaped kite, blue with yellow mohn and stars. Single blue tail.

Location: Upstairs Loft



[1450](#) Bouncy Eyeballs, Small

Marble-sized bouncy, bloodshot eyeballs (blue). Q=12

Location: Box 125



[2119](#) Bridge score pad

Small white score pad for contact bridge.  
10x15 cm

Location: Box 125



[1567](#) Brown teddy bear

Classic brown-and-tan teddy bear with beige muzzle, ears, and soles of feet. Neutral expression. Flexible, but stays in sitting position.

L=36 cm W=34 cm at widest part

Location: Box 236



[1720](#) Chalk, sidewalk

Jumbo chalk, several colours. Box of 12. Consumable.

Location: Box 135



[0531](#) Dartboard

Heavy old dartboard with metal wire numbers and metal trim.

Diameter = 45cm

Depth = 4cm

Location: Floor



[0145](#) Doll #1

Plastic doll in pantaloons and pastel striped dress, bonnet. Flippydoodle hair. Often used with White knit baby blanket #208 (shown).

Doll head-to-toe = ~150cm

Location: Box 107



[0214](#) Doll #2

Plastic doll with cloth stuffed body. No clothes. Blue eyes that open when upright and close when "sleeping" flat.

Total Length = 32cm

Head Length = 8.5cm

Location: Box 107



[0215](#) Doll #3

Plastic doll, no clothes. Rubbery feel. Head swivels.  
Lavender eyes.  
Total Length = 23cm  
Head Length = 8.5cm

Location: Box 107



[0218](#) Doll #4

Small plastic doll with cloth wrap that makes it look like it's wrapped in a towel. Blue eyes. Adjustable head, arms, and legs.  
Total Length = 22cm  
Head Length = 7.5 cm

Location: Box 107



[0243](#) Doll #5

Small plastic doll, no clothes, blond hair. Adjustable head, arms, & legs. Blue eyes open and close according to position of doll (sitting or sleeping)  
Total Length = 29cm  
Head Length = 8.5cm

Location: Box 107



[0244](#) Doll #6

Med. plastic doll, no clothes, no hair. Adjustable head, arms, & legs. Blue eyes open and close according to position (sitting or sleeping).  
Total Length = 37cm  
Head Length = 11cm

Location: Box 107



[2164](#) Doll blanket, white

Little blanket for baby doll. Soft, lightweight fabric.  
73x67 cm

Location: Box 107



[1447](#) Fabric Stuffed Rabbit

Stuffed rabbit with pale pink & grey outfit. Wire-based ears with pink fabric lining. Rigid torso with no stuffing in legs, so sits up fairly well. Tan-coloured face with white cheeks.

L=45cm, not including ears. Paw-to-paw width=35cm

Location: Box 113



[2332](#) Feathered badminton bird

Classic white badminton bird, feathered with silver collar.  
L=0 cm 3.5"

Location: Box 135



[1566](#) Floppy stuffed lamb, cream

Floppy bunny, smiling face and big feet. Very cuddly. Looks well loved but not disgusting.

L=43 cm W=33 cm with front paws extended

Location: Box 236



[2246](#) Frisbee, turquoise

Turquoise frisbee, "Vedder Bridge 2017".  
D=23 cm

Location: Box 135

[1535](#) Game - Assorted board games

Several board games in various stages of repair: Clue, etc.

Location: Credenza

[1536](#) Game - Assorted jigsaw puzzle

Assorted jigsaw puzzles, boxes in various stages of repair.

Location: Credenza



[0113](#) Game - Chinese Chess

Chinese chess game - 32 ivory colour plastic checker-like tiles with a symbol written on each one: 15 blue, 17 red. Fine paper "playing board". All in plastic case w/lid. Tiles = 2.75cm diameter  
Box = 8cm x 18cm

Location: Box 125



[0138](#) Game - Cribbage

Wooden cribbage board shaped in a "29".  
25cm x 18cm

CONTAINS: full deck of cards, 2 blue pegs, 2 red pegs

Location: Box 125



[2090](#) Girl doll, old-fashioned

Old-fashioned little girl doll with ringlets, floppy arms and legs. Brown dress. Eyes don't open and close.  
L=48

Location: Box 237



[1352](#) Golf Bag

Green golf bag, heavy nylon. Good condition, with stand and zipper pockets. Some clubs are stored in it, but they can vary.  
H=87 cm

Location: Floor



[1514](#) Golf balls

Golf balls Q=5

Location: Box 135



[0674](#) Golf Clubs - assorted

Older, modern, woods, irons. Need to rummage in tall bin.

Location: Tall Bin 1-corner



[0931](#) Hockey puck

Hockey pucks (2 photos)  
1. "Mission"/blank  
2. "Abby Heat"/Abby Sports Zone  
Item number on blue tape is "929".

Location: Box 135



[1448](#) Holsters for Toy Guns

Various holsters, some hand-made or in process. Used for toy guns, not full-sized.

Location: Box 230



[1612](#) Juggling scarves

Small coloured, weighted scarves for juggling practice.

Q=3

Location: Box 125



[2086](#) Large hula hoop, mauve and silver

Large sparkly mauve and silver hula hoop. Very sparkly -- picture doesn't do it justice. Q=3  
D=67

Location: Upstairs Loft



[0646](#) Light Sabre - Sword

Plastic light sabre. On/off switch controls three types of flashing red/blue/green lights. Disposable (once the energy source is used up, it's used up). The plastic "light" part of one has been replaced with foam which makes it a bit shorter than the others.  
Length = 49cm Diameter = 2.5cm

QUANTITY: 5

Location: Box 125



[0758](#) Magic Wand - Gold Star

Magic wand with solid plastic star covered in gold glitter. White stick with generous amount of tassely streamers emanating from where the stick meets the star.  
Star Diameter = 10cm  
Length (tip-to-tip) = 50cm

Location: Box 125



[0759](#) Magic Wand - Pink Star

Magic wand with shiny, opalescent, poofy, pink fabric star atop a silver stick.  
Star Diameter = 12cm  
Length (tip-to-tip) = 32cm

Location: Box 125



[0869](#) Magic Wand - Red Beaded Flower

Magic wand with beaded flower petals, boa featheriness, glittery strands and red and silver ribbon. Handle is white plastic covered in red ribbon. Handle is broken (fixed with green tape), but can easily be replaced.

Location: Box 125



[2103](#) Metal whistle

Silver sports whistle on a black neck cord.

Location: Box 135



[2192](#) Nylon delta wing kite, red, gree,n blue Small nylon delta wing-shaped kite, pale green with blue, orange, red, purple. Three green tails.

Location: Upstairs Loft



[1451](#) Pair of Eyeballs Pair of eyeballs, temporarily joined by an elastic. About lifesize, purple iris.

Location: Box 125



[2096](#) Perforated hollow practice golf balls White plastic balls, hollow with holes. Golf ball size. Q=6

Location: Box 135

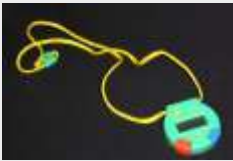

[1513](#) Plastic lap counter, stop watch Green plastic stopwatch on yellow neck cord has buttons for counting laps.

6x6 cm Cord (doubled) is 40 cm

Location: Box 135



[2097](#) Plastic toy handcuffs Child-sized grey plastic handcuffs. Too small for adult.

Location: Box 104



[2094](#) Plastic windmill, multicoloured Plastic windmills on sticks. Vivid colours. Q=2 L=36 cm

Location: Box 237



[0238](#) Playing Cards A variety of playing card decks, some older, some newer, some from casinos, some not, various colours, styles, and quality. See all images.

QUANTITY: 4

Location: Box 125



[0242](#) Playing Cards - Magic "Maverick" magic playing cards with instructions. Incomplete deck (48 cards), red backs. In good condition.

Location: Box 125



[1610](#) Playing cards, doctored

Decks have been doctored to have lots of face cards.

Q=3

Location: Box 125



[1454](#) Poker Chips

Novelty poker chips with souvenir info on them (removable stickers) from "Rat Pack in the 'Wack" fundraiser. Q=6

Location: Box 125



[0070](#) Raccoon Hand Puppet

Fuzzy raccoon hand puppet. Hand operates head and front two paws. Like new.

Total Length = 45cm

Tail length = 20cm

Location: Box 114



[2256](#) Raggedy Andy Doll

Classic floppy Raggedy Ann with red yarn hair, red striped legs, and a white apron over a red print dress. L=60 cm

Location: Box 237



[1031](#) Red, Green, Yellow Dowel Candy Stick

Dowel wrapped in coloured tape. Was used as large candy stick. Could be used in 1920's game.

L=53cm D=1.5cm

Location: Box 125



[1568](#) Shaggy stuffed cat

Shaggy cat, brown and white, with string whiskers. Large brown fluffy tail. Not very soft. Doesn't actually look much like a cat.

L=30 cm H=20 cm W=10 cm

Location: Box 236



[1569](#) Shaggy stuffed dog

White stuffed dog with long full and floppy ears. Black nose, black-and-grey eyes. Long floppy tail.

L=26 cm H=22 cm W=12 cm

Location: Box 236



[2120](#) Short scorecard pencils

Short yellow pencils, no erasers, for marking bridge scores, etc. Q=5

Location: Box 125



[0802](#) Skipping Rope #1 - Orange & Yellow

Orange and Yellow woven skipping rope with generous nerf handgrips in yellow and red. Matches Skipping Rope #0803

Rope Diameter = 1cm

Length - 240cm

Location: Box 135



[0803](#) Skipping Rope #2 - Green & Purple

Green and purple woven skipping rope with generous nerf handgrips in purple and green. Matches Skipping Rope #0802

Rope Diameter = 1cm

Length - 240cm

Location: Box 135



[1453](#) Slates

Kids' school slates, not made for close inspection. Black paint on canvas. Q=3

19x23 cm

Location: Box 133



[1160](#) Slingshot Handle

Black metal and plastic slingshot handle.

L=18 cm W=18 cm

Location: Box 125



[2085](#) Small hula hoop, turquoise and silver

Sparkly turquoise and silver hula hoop. Very sparkly -- picture doesn't do it justice. Q=2  
D=57

Location: Upstairs Loft



[2093](#) Small toy wooden rocking horse

Old-fashioned wooden rocking horse toy.  
14x18 cm

Location: Box 237



[0723](#) Soccer Ball - Small Plastic

Small plastic child's toy soccer ball.  
Diameter = 12cm

Location: Box 135



[1214](#) Spoon With Velcro for Egg Race

Dessert spoon with a bit of adhesive-back velcro stuck on. Egg would need to have corresponding bit. Q=13

Location: Glass Cab Left



[1446](#) Stuffed Clown Bear

Stuffed bear with a red, blue, yellow clown body. Very soft and squishy, very clean.

L=40cm Hand-to-hand W=3 cm

Location: Box 113



[2091](#) Stuffed lizard

Stuffed lizard, brown, gold, black fabric.  
L=58 cm

Location: Box 237



[1445](#) Stuffed Tiger Cub

Scruffy stuffed cross-eyed tiger cub, doesn't sit or stand well. Some rigid "backbone" with battery pack. With four AAs it has a variety of sound effects when squeeze, and its mouth and eyes open and close. Has a brown tip on its tail. Would probably be owned by a poor child.

L=bum to top of head=37cm

Location: Box 113



[2092](#) Stuffed white bunny rabbit

Soft, squishy white bunny rabbit with pink bow and pink ears.

L=32 cm

Location: Box 237



[0928](#) Styrofoam airplane, hand-made

Hand-made Canada 3000 airplane, OK from a distance. Probably won't last another show. Item number on blue tape is "926"

L=42.5cm Wingspan=55cm

Location: Wall



[2098](#) Styrofoam lock, bronze colour

Large old-fashioned lock, made of styrofoam and painted a bronze-y colour.

L=10 cm

Location: Box 905



[0155](#) Tennis Racket #2

Older natural wood "Slazenger" "Jupiter" "Junior" tennis racket. "Made in England". Good condition. Varnished wood, black leather wrap handle w/red trim. Not as light as photo.

Length = 66cm

Head = 22cm x 30cm

Location: Wall



[0154](#) Tennis Racket 70s #1 1970s "Slazenger" wooden tennis racket with wood "Cross Country" frame (wing nuts & spring screws). Cream-coloured handle with black leather trip & red trim. Same vintage as #2389. Cracked.

Location: Wall

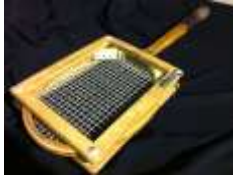

[0907](#) Tennis Racket in square frame. "Slazenger" tennis racket with frame. Varnished wood, medium brown with black taped handle. Old, but in very good condition.

Location: Wall



[2389](#) Tennis racket, Dunlop 70s Dunlop tennis racket, mint condition. 1970s era. Cream handle, black leather grip. In wooden frame. Could be used at same time as #0154. Hanging on wall behind tall bins.

Location: Wall



[1177](#) Toy Airplane, Small Plastic plane, currently in bubble package.  
Plane 22x20 cm Package 25x21

Location: Box 135



[1670](#) Toy honking horn Classic honking horn with green bell and orange bulb.  
L=30 cm

Location: Box 125



[1035](#) Toy Microphone Turquoise and mauve plastic toy microphone. Actually amplifies very slightly, adds a bit of reverb.  
L=24cm

Location: Box 125



[0872](#) Twirling Plates on Sticks

Twirling, cream-coloured, plastic plates on red & white striped sticks with handles. Used in Drowsy Chaperone.  
Height = 130cm  
Plate Diameter = 28cm

QUANTITY: 2

Location: Tall Bin 1-corner



[0309](#) Whistle - Referee

"THE ACME THUNDERER" black plastic referee whistle. One on neck cord, one screwed to metal finger-holder. Looks like a cork ball inside. Q=2  
Whistle LW = 5cm x 3.5cm  
Finger holder LW = 4.25cm x 2.5cm  
Neck cord: hangs to just above waist for for average adult.

Location: Box 135



[1530](#) Wood, cord, and ring puzzle

Piece of wood with cord running through it with two rings on the cord. Object is to move rings to other side of centre hole.

L=23

Location: Box 125



[2101](#) Wooden computer mouse

Wooden mouse made for a skit. Clicks like a computer mouse, but it's made of wood and looks like a life mouse.

Location: Box 237



[2095](#) Wooden game with ball and string

Old-fashioned game, object is to get ball resting on wooden base.  
17x7 cm, not including string

Location:



[2258](#) Yellow tennis ball

Fluorescent yellow tennis ball.

Location: Box 135



[0306](#) Yoyo - Plastic

Red plastic "return top" yoyo.  
Diameter = 5.5cm  
Width = 3.5cm

Location: Box 125

## Trays



[1185](#) Large Oval Red Plastic Tray

Large oval red tray, very light. Scratched.  
  
46x36 cm

Location: Box 111



[1353](#) Large Silver Oval Tray

Silver tray, lightweight with scalloped edges. Very shiny. Same as 1071, 1070, except shinier. Oval.  
45x35 cm

Location: Box 109



[2160](#) Lightweight oval silver tray with handles

Shiny oval tray with handles. Fancy. Flat surface is unengraved.  
49x33 cm

Location: Box 111



[1043](#) Plastic Christmas Tray

Multi-coloured Dollar Store tray with Christmas snowman motif. Lightweight.  
41.5x30 cm

Location: Box 110



[1184](#) Rectangular Chrome Tray, Danish Design

Chrome tray with wooden handles. Danish style. Quite shiny, but has scratched patch in the middle from scrubbing.

27=38 cm

Location: Box 111



[1183](#) Round Bar Tray with Garden Design

Round tin bar tray. "Tea in the Garden" design in mauve and orange.

D=31 cm H=3 cm

Location: Box 109



[2159](#) Rustic oval wooden tray

Medium brown tray, very simple, all one piece. Painted matte brown in the middle for some reason.  
52x31 cm

Location: Box 111



[1071](#) Silver Tray, Larger Oval

Lightweight silver tray. Etched, but clouded over. Matches tray 1070.  
W=45.5 cm H=34 cm

Location: Box 109



[1182](#) Silver Tray, Round with Wide Rim

Worn silver tray, similar to collection plate or salver. Finish on bass is dulled, but rim could be shined up. Arrow-shaped perforations in rim.

D=27 cm H=3cm

Location: Box 109



[1070](#) Silver Tray, Smaller Oval

Lightweight etched silver tray. Design has been clouded over. Matches larger tray 1071.  
W=45.5 cm H=29 cm

Location: Box 109



[0293](#) Tray - Copper

Copper tray with pebble-bump surface Rim bent on one side.  
Total Diameter = 31cm  
Usable Diameter = 26.5cm  
Height = 2cm

Location: Box 109



[0831](#) Tray - Lacquer Black Large rectangular octagonal black lacquer serving tray with gold and silver tree design against blue stripes. 3.5cm lip around the edge. LW = 48.5cm x 31cm

Location: Box 110



[0821](#) Tray - Metal Gold Medium Small gold-coloured metal tray or platter. 2.5cm lip around edge. Diameter = 24cm

Location: Glass Cab Right



[0080](#) Tray - Plastic Metal-look Plastic handled serving tray. Looks like it's made of metal. Width = 29.5cm Useable LW = 32cm x 24.5 Handletip-to-Handletip = 44.5cm

Location: Box 111



[0873](#) Tray - Plastic Orange Cafeteria Orange plastic cafeteria tray. LWH = 41cm x 30cm x 2cm

Location: Oak Cabinet



[0801](#) Tray - Plastic Plain Red Plain, Christmas red, inexpensive, plastic tray with built-in handles. LWD = 39.5cm x 32cm x 3.5cm

Location: Red Cabinet



[0782](#) Tray - Plastic Red Christmas Red lacquer tray with built-in handles. Gold trim and Christmas design with candles and holly. LWD = 48cm x 30cm x 2.5cm

Location: Box 110



[0277](#) Tray - Silver #2

Oval silver-plated tray with handles. Engraved:  
"Presented to Mr & Mrs C.H. Scriven on their leaving  
Shorne by the parishioners September 1917" Worn and  
scratched.

Handletip-to-Handletip = 54.5cm

Width = 34.5cm

Usable oval tray area = 42cm x 31.5cm

Location: Box 109



[0289](#) Tray - Silver Drinks  
Tray

Silver-plated, round, drinks serving tray with cutout "f"  
design on walls.

Total Diameter = 25.5cm

Usable Diameter = 22.cm

Depth = 3.5cm

Location: Box 109



[0040](#) Tray - Silver Square

Square silver-plated tray, fancy edges, detailed design.  
"Marlboro" Old English Reproduction.  
32cm x 32cm Height=2.5cm

Location: Box 111



[0045](#) Tray - Silver Tea Set  
#1

Substantial silver tea tray. Detailed design, ribbed edges.  
No handles.

Matches Sugar Bowl #0036, Creamer #0033.

LW = 53cm x 40cm

LW (usable area) = 41.5cm x 29cm

Height = 2.5cm

Location: Box 111



[0287](#) Tray - Small Fake  
Silver

Tiny fake silver metal tray. Pressed design to look like  
engraving.

LW = 22cm x 15.25cm

Usable tray area = 20cm x 11.5cm

Location: Box 110



[0671](#) Tray - Small silver  
Butter Dish

Small tray or butter dish. Silver in colour. Surface is in rough shape, but that shouldn't matter from stage.  
LW = 21.5cm x 12cm  
Usable tray area = 17cm x 9cm

Location: Box 110



[0470](#) Tray - Wooden

Wooden handled tray with plastic cover over lacey pattern. Plastic looks like glass from a distance. Wood edges are a bit worn.  
Handletip-to-Handletip = 55cm  
Tray LWD = 48cm x 32.75cm x 2.5cm (plus handles stick up another 3.5cm)  
Useable Tray Area LW = 44.75cm x 29.5

Location: Box 110



[1158](#) Tray, Oval, Small  
Silver

Small, very shiny oval tin tray. Looks like silver, very lightweight. Has silver cord trim. Looks very fine.

L=31 cm W=22 cm

Location: Box 109

---

## Trunks

***Boxy type travel containers that don't fit "bags" description.***

PropID	Item Name	Prop Description
--------	-----------	------------------



[0554](#) Trunk - Extra Large

Very large, brown, heavy trunk with brass fixtures, leather handle on one of the tall ends. When open, it can stand tall and display cardboard drawers on one side and a place to hang hangers on the other. Includes original wooden hangers (excellent condition).  
LWD = 92.5cm x 57cm x 57cm

Location: Floor



[0553](#) Trunk - Leather Large

Large, sturdy, brown leather trunk with reinforced corners and brass fixtures; leather handle on each end; leather buckles for closures.  
LWD = 84cm x 51cm x 31cm

Location: Floor



[0659](#) Trunk - Medium Heavy Duty Red

Medium-sized trunk, red with riveted metal trim and leather handle. "M.S.A. CHEMOX /OXYGEN /BREATHING APPARATUS /MSA /SAFETY EQUIPMENT HEADQUARTERS /BUREAU OF MINES APPROVAL I307" on one side. Outer casing has several holes through it (probably wouldn't affect stage use) Clasps are functional. LHD = 58.5cm x 40.5cm x 25.5cm

Location: Upstairs Loft



[0570](#) Trunk - Plywood Green Small

Small, lightweight, plywood, prop-constructed trunk; stained green; handle notches routed on each side; 2" duct tape criss-crossed on outside; inexpensive lock latch. "MAJOR BARRON G28493 USA USA" stenciled in black on the front and back. LWH = 49cm x 31cm x 28.5cm

Location: Upstairs Loft



[0572](#) Trunk - Wood Green Painted

Medium size, reinforced wood trunk, painted in semi-gloss green with white letters on top (see second image). LWD = 73cm x 39cm x 46.5cm

Location: Floor



[0845](#) Wicker Trunk

Old, large, wicker trunk with handles on the short sides. LWH = 94cm x 55cm x 48cm

Location: Floor

## Vases, Pitchers, Jugs, Decanters

**PropID Item Name Prop Description**



[2217](#) Blue glass vase, plain

Robin's egg blue glass vase with wide-ish body and narrow opening. No neck. H=18 D=15 cm

Location: Window wall shelf



[0498](#) Bud Vase

Ceramic bud vase with opalescent glaze. Two full roses and single bud in relief on one side.  
Height = 19cm  
Width = 7 cm (widest), 6cm (top)

Location: Window wall shelve



[1699](#) Bud vase 2

Small hexagonal-based bud vase, clear cut glass.  
H=16 D=7 cm

Location: Large Wall Unit



[2135](#) Ceramic blue and yellow vase

Pale yellow and blue urn-shaped vase, could be 'Sixties style'.  
H=35 cm

Location: Window wall shelve



[1430](#) Ceramic Vase, Brown & Green, Medium

Small-ish fine ceramic vase with cream, brown, green geometric designs (vaguely fish-like). Opening is only 6 cm, vase at widest part is 14. More vivid than photo shows.  
H=13 cm

Location: Window wall shelve



[1075](#) Clear Glass Restaurant Wine Carafe / Decanter

Clear glass 1-litre serving carafe. Professional quality for bar or pub.

Location: Red Cabinet



[2214](#) Clear glass vase, large

Classic urn-shaped clear glass vase.  
H=28 D=18 cm

Location: Large Wall Unit



[2215](#) Clear glass vase, medium

Classic urn-shaped clear glass vase.  
H=21 D=12 cm

Location: Large Wall Unit



[2216](#) Clear glass vase, small

Classic urn-shaped clear glass vase.  
H=17 D=8 cm

Location: Large Wall Unit



[2419](#) Clear plastic water pitcher

Classic "Kool-Aid" shaped vase. Clear plastic, looks like glass. Q=2  
H=21 cm 8.25"  
W=21 cm 8.25"

Location: Window wall shelf



[1190](#) Corroded Tin Vase

Old tin vase, or something. Battered and rusty. Tall, square at the top.

H=27 cm 14x17 cm at top

Location: Window wall shelf



[0404](#) Decanter

Fluted clear glass decanter with honeycomb glass design, silver accents, and plastic cork glass stopper.

Height without Stopper = 23cm

Height with Stopper = 30.5cm

Diameter at Base = 19cm

Stopper Diameter = 6cm

Location: Red Cabinet



[0286](#) Decanter Bottle #1

Heavy glass decanter bottle with tiny 3d geometric pyramid design and place for label. Plastic metal-looking screwtop lid.

HWD = 22.5cm x 9cm x 6.5cm

Location: Red Cabinet



[1622](#) Decanter with brown explorer theme decoration

Decanter with narrow neck and large round stopper. Made of glass, but covered with strips of antique map designs.

d19xH29 cm

Location: Large Wall Unit



[2271](#) Decanter with stopper

Broad-based heavy cut glass decanter with loose-fitting stopped.  
H=26 B=18 cm

Location: Red Cabinet



[1558](#) Duck vase, white

Small white vase or candle holder. Duck with yellow bill. Currently has ratty red & white bow around its neck.

W=13 cm H=14 cm

Location: Large Wall Unit



[924](#) Fan, woven grass and shell

Woven flat grass Fijian fan with a shell as the centerpiece. Non-folding, semi-circular shape. Hole drilled in fan for a hand loop.  
40x28 cm

Location: Box 131



[1179](#) Glass Dish with Pewter Lid

Clear glass, suitable for dresser or similar. Has a cutwork metal top with seashell design.

D=15 cm H=10 cm

Location: Large Wall Unit



[2137](#) Glass vase, wide at the top, leaf accent

Graceful clear glass vase with wide top but fairly narrow opening. Two raised leaves.  
H=20 W at top=16 cm

Location: Large Wall Unit



[1564](#) Green glass vase, large

Green pebbled glass vase with large opening, typical of the kind that comes with a dozen roses, or gets left behind in hospitals. Heavy.

H=20 cm D=17 cm at the top

Location: Large Wall Unit



[2218](#) Green pottery vase, small

Spring green ceramic vase with horizontal rings as design. No neck to speak of.  
H=14 D=12 cm

Location: Window wall shelfe



[1090](#) Half-Litre Wine Carafe, Decanter

Classic half-litre wine carafe, used in put or bar. Q=2

H=20 cm Base D=7.5 cm

Location: Red Cabinet



[1545](#) Large ceramic tumbler or vase, mauve and white

Heavy ceramic tumble, could be for pencils or something, or small vase. Mauve with large white polka dots. . Similar in style to pitcher (1544) and vase (1543).

H=11 cm

D=8 cm

Location: Window wall shelfe



[1544](#) Large vase or pitcher, pewter

Heavy medium-blue ceramic vase or pitcher sprayed to look like pewter. (Picture is from before spraying.) Matches 2134.

H=26 cm

D at widest part=17 cm

d at base = 10 cm

Location: Window wall shelfe



[1543](#) Large vase, mauve and white

Heavy pottery vase with fluted top. Wide horizontal stripes of mauve and white. Suitable for '60s, panto, maybe country kitchen. Small chip in rim. Similar in style to pitcher (1544) and cup (1545).

H=25 cm

W at widest part=18 cm

D at base=10 cm

Location: Window wall shelfe



[1706](#) Large white jug or vase

Large country antique-looking jug with curlicued handle. Very wide spout. Looks early 20th century. Probably more decorative than useful.

H=28 cm W including handle=10 cm

Location: Large Wall Unit



[2348](#) Rectangular with vase

Rectangular vase, which with interesting hole in the sides.

21x16x5 cm 8.5x6.5x2"

Location: Window wall shelves



[0342](#) Short - Jug Vase (Bulby Green)

Bulby green ceramic jug vase for bouquet of large flowers.

Height = 12cm

Diameter = 9cm (base), 11cm (top hole), 18cm (body)

Location: Window wall shelves



[0341](#) Short - Jug Vase (Gold leaves)

China jug vase for bouquet of large flowers. Two handles. Mostly white with bright green accents. Shiny gold flowers and leaves on one side (not shown in photo) and three leaves on the other side (shown in photo). Gold trim on handles and brim is wearing away. Edge has broken and been repaired (audience wouldn't see it)

Height = 14.5cm

Bowl width = 16.5cm

Handletip-to-Handletip = 22cm

Location: Window wall shelves



[0343](#) Short - Jug Vase (Green Asian Birds)

Green ceramic jug vase for bouquet of large flowers.

Asian scenic trees and birds depicted, black trim around rim. Crack near rim.

Height = 13.5cm

Diameter = 18cm (body), 14cm (base)

Location: Window wall shelves



[2136](#) Short square glass vase      Con temporary square heavy glass vase.  
H=15 each side=12 cm

Location: Window wall shelve



[2206](#) Silver cocktail shaker      Classic silver cocktail shaker with still, removable lid.  
H=25 D=17 cm

Location: Red Cabinet



[1067](#) Small Crystal Decanter      Small pinwheel style cut-glass decanter. Looks like crystal. Cork-lined stopper  
H=23 cm W=8.5 cm at widest part.

Location: Red Cabinet



[1189](#) Small Cut-Glass Decanter      Small cut-glass decanter with a very tight stopper.  
H=22 cm

Location: Red Cabinet



[1063](#) Sturdy Asymmetrical Vase      Heavy vase, looks like pottery class assignment. Asymmetrical, with hexagonal slab base. Cream, green, blue. Drippy glaze.  
Vase W=12 cm Top D=26 cm

Location: Window wall shelve



[0377](#) Tall - Blue & White China Vase      Inexpensive tall vase, white background with blue leaves and flowers pattern and blue ribbon tied at shoulder on the front. See second photo for what it looks like at the back.  
Height = 35.75cm  
Diameter = 11.5 (Base), 14.75cm (Top)

Location: Window wall shelve



[0529](#) Tall - Cut Glass Vase #1

Cut glass vase. Diamond design on bottom 6cm, stylized stripes on upper part.  
Height = 24.75cm  
Diameter = 12.5cm (mouth), 8 cm (base)

Location: Large Wall Unit



[0725](#) Tall - Cut Glass Vase #2

Heavy cut glass (it's cheap, so more likely "pressed" than "cut").  
Height = 21cm  
Diameter = 18cm (mouth), 13cm (base)

Location: Large Wall Unit



[0588](#) Vase - White Ceramic Tall Square

Tall ceramic white vase with floral picture on one side (the other three sides are plain white).  
HWD = ~26cm x 13cm x 13cm  
Diameter of Hole = ~10cm

Location: Window wall shelf



[1682](#) Vase, plastic with crystal look

ery realistic clear plastic vase with pinwheel cut crystal look. Fluted edges.  
H=17 Base D=7 Top D=7 cm

Location: Large Wall Unit



[2259](#) Vase, bronze, silver modern

Tall, wide thin vase. Lightweight metal with stamped swirly and striped patterns. Burnished colours range in silver, bronze, purple. Very sylish -- could be tippy and probably need some weight. Would suit large dry arrangement (reeds, etc.).  
H=31 W=39 Depth=9 cm

Location: Window wall shelf



[1374](#) Vase, Clear Plastic "Crystal"

Clear plastic looks like exactly like crystal. Very lightweight, classic shape. Crenellated edges. Might be tippy if not weighted down with beads or rocks. Q=2  
H=18 cm D at opening=10 cm D at base=6.5 cm

Location: Large Wall Unit



[1375](#) Vase, Dainty; Pastel  
Grey, Pink, Green

Small, dainty vase, looks as if it would go on a lady's dresser. Very pale grey background, pink and green flowers, blue bow design around neck.  
H=17 cm D at opening=6 cm D at Base=5.5 cm

Location: Window wall shelfe



[1271](#) Vase, Heavy Clear  
Glass

Heavy clear glass vase -- typical cheap one with purchased flower arrangements.

H=24 cm D at top=12 cm W=12 cm

Location: Large Wall Unit



[2325](#) Vase, heavy plastic,  
dark brown

Tall, narrow dark brown plastic vase -- straight cylinder.  
38x14 cm 15x5"

Location: Window wall shelfe



[1707](#) Vase, medium  
crystal-look plastic

Clear plastic vase, looks like crystal. Matches smaller one #1708.

H=25 cm D=15 cm

Location: Large Wall Unit



[1270](#) Vase, Medium  
Plastic "Crystal"

Medium-sized clear plastic "crystal" cut vase -- looks extremely realistic. Classic shape.

H=17 cm D at top=10 cm W=10 cm

Location: Large Wall Unit



[1371](#) Vase, Medium,  
Ceramic; Pastel  
Pink, Blue, White

Ceramic vase with very defined pink flowers, pale blue/green leaves on white background. Somewhat geometric design. Squat shape with wide opening.  
H=15 cm D at base=14 cm  
D at top=20 cm

Location: Window wall shelfe



[1150](#) Vase, Medium,  
Crystal

Medium-size clear crystal vase, probably real.  
"Pinwheel" design, crenelated edges and base.

H=30cm Diameter=11cm at top

Location: Large Wall Unit



[1372](#) Vase, Medium,  
Oriental/Deco;  
Eggshell, Rust, Grey

Medium-sized vase, graceful shape. Mainly eggshell,  
with crackle design in glaze. Narrow neck is rust-  
coloured with grey ring around it. Handmade "RD 06".  
Has chip in neck. Wouldn't show in certain angle. Looks  
Oriental or 20's/30's. Very stylish. Doesn't need to have  
flowers in it to look good.

H=18 cm D at shoulder=14 cm  
D at opening=3cm D at bottom=17 cm

Location: Window wall shelfe



[1377](#) Vase, Medium;  
Metallic Rust-Colour  
Finish

Smart glass vase, brown/rusty red/gold subtle splatter  
design. "Monague Native Crafts" on bottom. Very stable.  
H=22 cm D at opening=13 cm D at Base=17 cm

Location: Window wall shelfe



[1708](#) Vase, small crystal-  
look plastic

Clear plastic vase, looks like crystal. Matches larger one  
#1707.

H=18 cm D=10 cm

Location: Large Wall Unit



[1551](#) Vase, small yellow  
and blue

Tiny, squat yellow vase with visible blue inside.

H=6 cm

Location: Large Wall Unit



[1550](#) Vase, small, blue  
and white

Tiny ceramic vase, pale blue and white 'plaid'.

H=7 cm

Location: Large Wall Unit



[1376](#) Vase, Small, Frosted Glass      Frosted glass bud vase suitable for dresser or small table. Has subtle crackle design in glass.  
H=20 cm   D at opening=6.5 cm   D at base=5.5 cm

Location: Window wall shelve



[1373](#) Vase,or Urn, Large; Pastel Pink, Yellow, White      Large classic ceramic urn. White background with pink and yellow flowers.  
H=44 cm   D at opening=14 cm  
D at bottom=13 cm

Location: Window wall shelve



[1402](#) Wine Carafe, Decanter, Clear Glass      Tall, 1-litre classic clear glass restaurant carafe.

Location: Red Cabinet

## Weapons - guns

*Pistols, handguns, shotguns, rifles, starting guns, etc.*

PropID	Item Name	Prop Description
--------	-----------	------------------



<a href="#">2105</a>	Black revolver	Small black revolver with brown plastic hand grip cover, grey bullet cylinder. Q=4 L=18 cm
----------------------	----------------	---

Location: Box 104



<a href="#">2363</a>	Colt 1851 Navy revolver replica gun	Authentic replica. Accompanying info says: "The Colt Revolving Belt pistol or Navy pistol...is a cap and ball revolver that was designed ...between 1847 and 1850". Barrel is longer than similar replica #2362, and wood is darker on handle. Compatible with holster #2364. L=30 cm 12"
----------------------	-------------------------------------	---

Location: Box 104



[2362](#) Colt Frontier 6-Shooter replica gun

Authentic replica. Accompanying info says: "Colt Frontier or Frontier Six-Shooter was a Colt's 1873 "Model P" type revolver...Production began in 1877." Barrel is shorter than similar replica #2363, and wood is lighter on handle. Compatible with holster #2364.  
L=30 cm 12"

Location: Box 104



[0091](#) Cowboy - Old heavy metal (capgun)

Older heavy revolver-style black metal toy cowboy gun. "Click" when trigger pulled. Capgun---don't know if that's functional. Corner of white plastic handle is broken off (see photo). "Mustang"  
LW = 25cm x 10cm

Location: Box 104



[0096](#) Cowboy Gun

Silver plastic toy revolver-style gun with tiny curlecue designs on barrel. Short white plastic handle. Broken trigger mechanism = no sound when trigger pulled.  
Length - 19.5cm Width = 8.5cm

Location: Box 104



[0592](#) Cowboy Gun - Small Light Toy

Cheap plastic toy cowboy gun; silver body with red tip, black handle with Native Indian head image. "Click" when pull trigger.  
Length = 18cm Width = 9cm

Location: Box 104



[0093](#) Cowboy Revolver - Black (capgun)

Black plastic toy cowboy revolver (actually spins). Brown handle with raised longhorn image. "Click" when trigger pulled. Capgun---don't know if it's functional.  
Length = 18.5cm Width = 10.5cm

Location: Box 104



[0094](#) Cowboy Revolver - Silver/Black (capgun) Weighty silver metal toy cowboy revolver (actually spins) with fancy curlecue design. Short black plastic handle. "Click" when trigger pulled. Capgun---don't know if it's functional.  
Length = 15.5cm Width = 9cm

Location: Box 104



[0092](#) Cowboy Shooter - Bad Guy #1 (capgun) Black plastic revolver-style toy cowboy gun with brown handle. Trigger "click" when pulled. Capgun---don't know if it's functional. One of a pair with #0365. The "bad guy" version of #0090.  
Length = 22cm Width = 11cm

Location: Box 104



[0365](#) Cowboy Shooter - Bad Guy #2 (capgun) Black plastic revolver-style toy cowboy gun with brown handle. "Click" when trigger pulled. Capgun---don't know if it's functional. One of a pair with #0092. The "bad guy" version of #0090.  
Length = 22cm Width = 11cm

Location: Box 104



[0090](#) Cowboy Shooter - Good Guy (capgun) Silver (spray painted) plastic revolver-style toy cowboy gun with cream (painted) handle. "Click" when trigger pulled. Capgun---don't know if it's functional. The "good guy" version of #0092 and #0365.  
Length = 22cm Width = 11cm

Location: Box 104



[0374](#) Handgun Black and brown plastic toy handgun. Was a capgun, but latch broke and was crazy-glued shut, so is no longer functional as a capgun. Matches #0089 without the silencer.  
Length = 17cm Width = 11cm

Location: Box 104



[0001](#) Handgun #1 Plastic toy. Black and silver. Pressing trigger makes "click" sound. Length=15cm Height=11cm

Location: Box 104



[0003](#) Handgun #2

Plastic toy. Matt black. Silent trigger. Length=15cm  
Height=10 cm

Location: Box 104



[0029](#) Handgun #3

Shiny black plastic toy. Silent trigger.  
Length = 15cm Height = 10.5cm

Location: Box 104



[0089](#) Handgun w/silencer

Plastic toy, black with brown trim, "silencer" is  
homemade...piece of rolled vinyl stuck on with black  
electrical tape. Handgun #0374 is the same, but without  
the silencer.  
Length = 29cm Height = 11cm

Location: Box 104



[2364](#) Leather holster

Authentic replica, looks like new. Heavy tooled leather  
belt with single holster. Accompanying info says: "thong  
on top gun part holds gun in place while riding. Bottom  
thong is to tie the holster to the leg for a faster draw."  
Compatible with revolvers #2362 and 2363.  
L=12 cm 44"

Location: Box 230



[0016](#) Machine Gun

Black plastic toy, trigger makes machine gun sound.  
LWD = 49cm x 14cm x 3cm

Location: Box 104



[1042](#) Plastic Nightstick or  
Truncheon for  
British Bobby

Very light plastic Bobby-style black nightstick or  
truncheon. Looks very realistic, but fairly hard hits on  
the head don't hurt (apparently). Ring on one end.  
L=47.5 cm, not including ring

Location: Box 104



[0095](#) Revolver - Stubby #1 (capgun)

Grey plastic toy revolver-style gun with brown handle. "Click" when trigger pulled. Capgun---don't know if it's functional. One of a pair. Matches #0366. Length = 13cm Width = 10.5cm

Location: Box 104



[0366](#) Revolver - Stubby #2 (capgun)

Grey plastic toy revolver-style gun with brown handle. "Click" when trigger pulled. Capgun---don't know if it's functional. One of a pair. Matches #0095. Length = 13cm Width = 10.5cm

Location: Box 104



[0482](#) Rifle

Handmade rifle replica. Made of wood, metal tubing etc. Some scratches on barrel (repaintable). Length = 110cm Shoulder Butt LW = 12cm x 4cm

Location: Tall Bin 1-corner



[0390](#) Shotgun - Plastic Small

Black and brown small toy shotgun. Move the slider under the barrel to "load" and then trigger will "Click" when pulled. Must be "loaded" via slider before another "Click". Length = 47.5cm Brown part of handle Length = 16cm Length of Shoulder Butt = 6.75cm

Location: Box 104



[0046](#) Uzi

Black plastic toy that shoots suction cup darts (five darts available: 1.5cm x 6cm) Length = 25.5cm Height = 17cm

Location: Box 104

## Weapons - knives & swords

PropID	Item Name	Prop Description
--------	-----------	------------------



[0168](#) Broadsword

Wooden broadsword, medium-weight, blade painted silver, handle painted glossy black, hilt painted black with creamish/goldish spray  
Total Length = 102.5cm  
Blade LWD = 77cm x ~8cm x 2cm  
Grip = 18cm  
Hilt LWD = 22cm x 7.5cm x 4cm

Location: Tall Bin 1-corner



[0160](#) HEAVY Metal Sword w/sheath

VERY heavy stainless steel sword. Large 'man-sized' handle wrapped in leather. Sheath is fashioned from burlap, masking tape painted gold and ?? Something hard.  
Total Sword Length = 88.5cm Blade Length = 70cm  
Blade Width = tapered from 7.5cm at hilt to 4cm before it goes to a point. Hilt LW = 17cm x 3cm Grip = 14cm

Location: Tall Bin 1-corner



[0719](#) Knife - Retractable Plastic Fake

Fake knife. Black plastic handle, silver plastic blade that pushes into the handle when someone is "stabbed".  
Length = 19cm  
Blade Length = 8cm

Location: Box 104



[0975](#) Medium Brown Wooden Decorative Sword

Lightweight wooden sword, painted medium brown on one side; unpainted on the other. One side is three-dimensional, the other is flat. Could be hung flush on a wall. Probably a set piece rather than functional weapon.

L=122cm W at hilt=24.5cm

Location: Tall Bin 1-corner



[0885](#) Shield - Large

Pale yellow shield with 8cm red cross painted on it. Made of thin wood. Handle on backside (see second image).  
LW = 121cm x 61cm

Location: Upstairs Loft



[0886](#) Sword - Light #1

Wooden prop sword with black handle, and blade spray-painted gold. Sparkly red tinsel decoration at hilt. Grip is comfortable for children and most women, but probably too small for most men.

Total Length = 103cm

Grip Length = 9.25cm

Blade = 3.75cm x 1cm

Location: Tall Bin 1-corner



[0887](#) Sword - Light #2

Wooden prop sword with black handle, and blade spray-painted gold. Pink feather boa decoration at hilt. Grip is comfortable for children and most women, but probably too small for most men.

Total Length = 103cm

Grip Length = 9.25cm

Blade = 3.75cm x 1cm

Location: Tall Bin 1-corner



[1710](#) Sword, plastic fencing

Realistic-looking plastic swords with flexible shafts and fencing tips. Black handle (looks silver in photo). Q=9

L=60 cm

Location: Tall Bin 1-corner



[1408](#) Sword, Toy

Very roughly made sword, lightweight wood with black handle. Looks very home-made, sized for small child. In protective canvas scabbard.

Location: Box 125



[1331](#) Wooden Sword

Lightweight wooden sword. Gilt handle, silver painted blade. Horizontal hasp is held on with leather cross strapping. Looks very real. Q=2

L=103 am

Location: Tall Bin 1-corner

## Weapons - other

*Any weapons that don't fit the other weapons categories. Includes clubs, pikes, brass knuckles etc*



**PropID** **Item Name**

[0378](#) Club - Oversize Children's Bat

**Prop Description**

Giant's club. Hollow plastic child's toy oversized baseball bat covered with a layer of masking tape painted to look like wood. Handle has a fake leather sleeve.  
Length = 68.5cm  
Diameter = 4cm (Handle End), 10cm (Large End)

Location: Tall Bin 1-corner



[1462](#) Explosives Device

Cartoon-y explosives thing. Black wooden box with red pump handle. Also antenna detonator.

Box: H=42 W=17 D=17 cm

Location: Large Wall Unit



[1411](#) Fake Bomb

Cartoon-style bomb. Blackplastic MB in white letters.  
D=20 cm H=25 cm

Location: Large Wall Unit



[1581](#) Gladiator shield

Metal shield, looks like hammered brass. Leather holding strap screwed onto back. Q=2

D=58 cm

Location: Upstairs Loft



[0161](#) Pike - Large

Pike made from thick wooden dowling painted brown, 1/4"-plywood 'blade' painted grey & black. Small piece of red fabric tied near blade.

Pole Height = 198.5cm

Pole Diameter = 3cm

Blade front-to-back = 45cm

Blade Width at pole = 13cm

Blade Width = 29.5cm

QUANTITY: 2

Location: Tall Bin 1-corner



[0172](#) Pike - Small

Pike. Grey metal hollow tube with black twill ribbon wrapped around it. Fuschia and red ribbons tied along pole. Metal-looking plastic blade with Lion Rampant design. Some "gem" decoration plus a little gold plastic finish to look ornate.  
Total Length = 143cm  
Blade Length at longest = 15.5cm and it sticks out 9cm from pole.

Location: Tall Bin 1-corner



[1412](#) Red TNT stick

Cartoon-style stick of red dynamite with yellow rope fuse. Cardboard wrapped in paper. White letters spelling TNT.

Location: Large Wall Unit



[0988](#) Small Round Wooden Shield, Red & White

Small round wooden shield. White with red cross, wooden handle on the back. Excellend condition. Two photos show front and back.

D=31cm

Location: Upstairs Loft

## Window Treatments

*Curtains, drapes, blinds etc.*

**PropID** **Item Name** **Prop Description**



[1308](#) Blue Cotton Valance

Ruched cotton valance. Elastic at top. Q=2  
W=86 to 136 cm H=30 drawn up, 50 at fullest.

Location: Box 207



[2354](#) Blue sheer drapes

Good-quality blue sheers with drapery tape and hooks.  
Q=2  
W=62 L=216 cm  
W=48" L=86"

Location: Box 241



[1313](#) Brocade Side Drapes with Valaene Gathered gold and cream heavy-ish brocade curtains. Joined at the top by a valance. Needs drapery hooks.

W=106 cm H=110 cm

Location: Box 219



[1312](#) Cafe Curtain, Upper, Green Gingham Trim Upper café curtain with gingham ruffle trim. Cream and green. Channel for curtain rod. Needs to have lower curtain with it. Q=2

H=87 cm W=70 cm

Location: Box 207



[1311](#) Cafe Curtains, White and Pink Delicate white café curtains with pink and green roses. Lightweight honeycomb cotton. Scalloped tops with a small plastic ring sewn in at each point. Q=2

H=88 cm W=84 cm

Location: Box 207



[1443](#) Cafe Curtains, White with Design Open weave café curtains with chef design printed twice on each panel. Q=2 pairs  
Top: 152x38 cm  
Bottom: 152x61 cm

Location: Box 207



[1309](#) Cream Nylon Tulle Panel Cream-coloured, fine-weave nylon tulle panels. Double border on both sides. Q=2

124x124 cm

Location: Box 218



[1314](#) Cream-Coloured Drapes, Unlined, Pleated

Cream-coloured, unlined drapes. Unlined, but not see-through. Look vaguely 70's up close, but probably not from a distance. Fabric is shot with irregular subtle brown vertical stitching. Pleated, need hooks. Q=2

H=208 cm W=220 bottom W=116 top

Location: Box 232



[0473](#) Curtain Panel - Brick Red Velvet

Heavy brick red velvet curtain panel. Rod pocket or can be used with hooks for a pleated look.  
HW = 207cm x 122cm (~4')

Location: Box 232



[0176](#) Curtain Panel - Peach/Yellow Plaid

Single rod-pocket curtain panel, probably cotton/polyester blend, golden plaid with subtle white flowers and leaves.

QUANTITY: 8

2x WH = 180cm x 92cm

1x WH = 185cm x 92cm

1x WH = 119cm x 92cm

3x WH = 114cm x 170cm

1x WH = 226cm x 170cm

1x WH = 114cm x 170cm

Location: Box 207



[0590](#) Curtain Panels - White Stripe Semi-sheer

Pair of good quality, polyester, semi-sheer, white striped curtain panels with purple beaded tiebacks (tiebacks---see second image---can be removed easily)  
Length = Standard 8' Width =130cm

Location: Box 207



[2021](#) Curtain, sheer off-white

Sheer curtain panel. Off-white shot through with some beige thread makes it look a bit dingy. Some damage. A couple weights in the hem. Q=2  
92x196 cm each

Location: Box 218



[1006](#) Curtain, White Lace Single white lace curtain panel. Would slide onto rod.

W=108 cm L=184 cm

Location: Box 218



[1007](#) Curtains, White Lace, Ruffled

White lace curtains with single ruffle on top, bottom, and one side of each. Was used as "Fiddler" wedding canopy. Q=2

W=160 cm L=108 cm

Location: Box 218



[2221](#) Door hanging, ivory satin and pearls

Hanging for a single door, made of satin ribbon and pearl beads. Much prettier than it looks in the picture.

W=100 cm L=184 cm

Location: Box 207



[1004](#) Drape, Cream Colour, Heavy

Heavy, cream-coloured single drape. Shot-silk look with black-out lining. Only a single, but quite large. Pleated at the top; would be hung with hooks. Photo makes fabric look pink and blue, but it's actually a warm cream colour.

W (finished) at top = 220 cm; overall W at top = 412 cm  
L=212 cm

Location: Desk Drawer Large



[1005](#) Drapes, Brown Velvet Striped

Heavy, lined brown velvet striped drape. Dark brown velvet with stripes of lighter and medium brown.

W (finished) at top = approx. 160 cm

Each panel at bottom: W=92 cm

L=228 cm

Location: Box 219



[1315](#) Drapes, Green and Cream

Green and cream/gold panel, brocade look but not quite as heavy. Reverse is solid sage green, could be used on that side if finishing edges not showing. Weighted hems. Needs hooks, but hem channel could be opened to take hook if used upside down. Q=4

W=86 cm L=194 cm

Location: Box 232

[1405](#) Drapes, Ivory brocade

Fabric panels, formerly drapes but with the headers roughly cut off. Some edges are selvages. Very classy, could be used as drapes or bedspread, any era. Ivory-on-ivory brocade.

412 x 200 cm

208 x 200 cm

Location: Desk Drawer Large



[1406](#) Drapes, Yellow

Drapes, well-finished pleated header. Would need hooks (on workstation shelf). Medium-weight fabric.

2 panels 64x200 cm each

2 panels 90x200 cm each

Location: Desk Drawer Large



[0992](#) Extension Rod, Black Metal

1" Black metal pole. Twists to tighten between two perpendicular surfaces. Rubber coating on ends is coming off a bit. Q=3

L= 103.5cm to 192 cm

Location: Tall Bin 1-corner



[1494](#) Green bamboo pole, curtain rod

Long painted bamboo pole, suitable for curtain? About 2/3 or the pole has split, but it wouldn't affect anything.

L=1.7 m D=1"

Location: Tall Bin 1-corner



[2255](#) Green café curtain,  
VALANCE ONLY

Olive green cotton valance for café curtain. Material looks a bit like brocade, with a fancy trim in the same colour. Channel at the top for a rod. (Note: photo shows bottom panels too, but we only have the valance.)  
160x28 cm

Location: Box 207



[1109](#) Ivory Cotton  
Curtains, Lined

Ivory cotton curtains with lightweight white lining. Three-inch eyelet trim with contrasting piping. Drapery strip at top with drawstring. Needs drapery hooks. Q=2

H=127 W=108

Location: Box 207



[1414](#) Large Blue Cotton  
Drawstring Curtain

Royal blue cotton fabric, medium weight. Has white drawstring tape across the top.

21'9" x 9'4" is printed on the tape.

Location: Box 232



[1493](#) Medium brown  
curtain rod

Small café curtain rod, vaguely bronze in colour. Extends. Finial at each end.

L= 69 to 122 cm without sagging in the middle.

Location: Tall Bin 1-corner



[1442](#) Open-Weave Cream  
Curtain Panel

Cream curtains, would feed onto light-weight rod. Open weave, lightweight. Slightly discoloured at the bottom -- not noticeable.

H=180 W=320 cm

Location: Box 218



[1310](#) Pale Blue Tulle Panel

Robin's egg-blue, fine-weave tulle panel with tieback. (Note Q=1)

H=268 cm W=150 cm

Location: Box 218



[2069](#) Red velvet drapes or bedspread

Very heavy red velvet drapes, lined with white cotton. Drapery tape at top for long pleating hooks (need to be purchased). Probably more useful as double bedspread if left flat and not pleated. (Deeper red than photo indicates.) Q=2  
unpleated W=264 L=200 cm

Location: Window wall shelves



[1742](#) Roll-up window blind, white

Old roll-up blind, not great shape.  
W=115 cm (45")

Location: Tall Bin 1-corner



[2212](#) Silky tieback cord and tassels for drapes

Heavy drapery tieback loops. Gold cord with tassels -- one is broken. Gold. Q=4

Location: Box 140



[2337](#) Silver foil door hanging

Shimmery foil strips suspended from horizontal strip, designed to hang in a doorway. Probably too distracting to use on stage (moves easily in breeze) but might be OK for lobby display or photo background.  
72x24"

Location: Box 218



[2355](#) White sheer drapes

Weighted sheer curtains, pleated with drapery tape at the top. Pretty piping design about a foot from the bottom. Q=2  
W= 62 cm L=200 cm  
W=48" L=80"

Location: Box 241

[2356](#) Wide white sheer drapes

Wide single panel of weighted sheers. Pleated at the top with drapery tape. Needs hooks. A little grey, but probably fine on stage.  
W+360 cm L=220 cm  
W=144" L=86"

Location: Box 241



[1639](#) Window blind, soiled Roll-up blind with round weight on the cord. Has been sprayed to look old and dusty.

W=54 cm L=76 cm (It's actually quite a bit longer, but there's an obvious line at the 76-cm mark where the spray paint stops.)

Location: Box 207

## Z Props Supplies

***Paint, tools for repairing or creating props, glue. All available for CPG shows & functions. Doesn't need to be signed out, but is included here so Props Managers can see what's in our toolbox.***



PropID	Item Name	Prop Description
<a href="#">0088</a>	Clips - For attaching Miniature Christmas Lights	Sealed package of 26 plastic clips for attaching miniature Christmas lights to gutters or shingles. Length = ~ 7.5cm

Location: Work Station

\*\*\* end of report \*\*\*